

Cambridge Waste Water Treatment Plant Relocation Project
Anglian Water Services Limited

Works Plans

Application Document Reference: 4.3
PINS Project Reference: WW010003
APFP Regulation No. 5(2)j

Revision No. 05
2nd April 2024

Document title	Works Plans
Version No.	C05
Date Approved	14.04.23
Date 1st Issued	30.01.23

Version History

Version	Date	Author	Description of change
C01	30.01.23	-	DCO Submission
C02	14.04.23	-	For Revised DCO Submission
C03	13.10.23	-	Key Plan and Sheet 10 updated to reflect the changes to the Scheme Order Limits
C04	19.02.24	-	Sheets 1 to 11 – key updated to remove reference to ‘Works Area’
C05	02.04.24	-	Sheets 1 to 11 – key updated to remove reference to public from Works No. 3



Contents

1	Introduction	1
----------	---------------------------	----------

Tables

	Table 1.1: Schedule of plans in this application document.....	2
--	---	----------

1 Introduction

- 1.1.1 The Works Plans (the Plans), listed in Table 1.1, relate to an application made by Anglian Water Services Limited (the “Applicant”) under section 37 of the Planning Act 2008 (the “2008 Act”) for a Development Consent Order (DCO) for the Cambridge Waste Water Treatment Plant Relocation Project.
- 1.1.2 The Plans are included in the DCO application in compliance with Regulation 5(2)(j) of the Infrastructure Planning (Applications: Prescribed Forms and Procedure) Regulations 2009 (the “2009 Regulations”), which require:
- “5(2) The application must be accompanied by—*
- (j) a works plan showing, in relation to existing features—*
- (i) the proposed location or (for a linear scheme) the proposed route and alignment of the development and works; and*
- (ii) the limits within which the development and works may be carried out and any limits of deviation provided for in the draft order;”*
- 1.1.3 For ease of cross referencing, the drawing sheets have been provided with the same sheet layout, including Inset Plans and even where a particular sheet might not be relevant to a set of plans, for the following application documents: 4.2 General Arrangement Plans, 4.3 Works Plans, 4.6 Rights of Way Plans, 4.7 Access & Traffic Regulation Order Plans, and 4.8 Hedgerow and Tree Preservation Order Plans.
- 1.1.4 As these Plans are part of the application documentation, they should be read alongside and are informed by the other application documentation. In particular, these Plans should be read alongside Schedule 1 (Authorised Development) of the Draft Development Consent Order (Application Document Reference 2.1).

2 Revised DCO submission

- 2.1.1 Work No. 40 was added to Sheets 1 and 2, while the General Notes and Legend was updated on all Works Plans sheets.

Table 2-1: Schedule of plans in this application document

Application Document Ref	Document Title	Drawing Number	Revision	Status
4.3.0	4.3.0 Works Plans - Key Plan	00001-100006-CAMEST-ZZZ-LAY-Z-9000	CO2	S4
4.3.1	4.3.1 Works Plans – Sheet 1	00001-100006-CAMEST-ZZZ-LAY-Z-9001	CO4	S4
4.3.2	4.3.2 Works Plans – Sheet 2	00001-100006-CAMEST-ZZZ-LAY-Z-9002	CO4	S4
4.3.3	4.3.3 Works Plans – Sheet 3	00001-100006-CAMEST-ZZZ-LAY-Z-9003	CO4	S4
4.3.4	4.3.4 Works Plans – Sheet 4	00001-100006-CAMEST-ZZZ-LAY-Z-9004	CO4	S4
4.3.5	4.3.5 Works Plans – Sheet 5	00001-100006-CAMEST-ZZZ-LAY-Z-9005	CO4	S4
4.3.6	4.3.6 Works Plans – Sheet 6	00001-100006-CAMEST-ZZZ-LAY-Z-9006	CO4	S4
4.3.7	4.3.7 Works Plans – Sheet 7	00001-100006-CAMEST-ZZZ-LAY-Z-9007	CO4	S4
4.3.8	4.3.8 Works Plans – Sheet 8	00001-100006-CAMEST-ZZZ-LAY-Z-9008	CO4	S4
4.3.9	4.3.9 Works Plans – Sheet 9	00001-100006-CAMEST-ZZZ-LAY-Z-9009	CO4	S4
4.3.10	4.3.10 Works Plans – Sheet 10	00001-100006-CAMEST-ZZZ-LAY-Z-9010	CO5	S4
4.3.11	4.3.11 Works Plans –Sheet 11	00001-100006-CAMEST-ZZZ-LAY-Z-9818	CO4	S4

GENERAL NOTES

1. THESE PLANS SHOULD BE READ IN CONJUNCTION WITH SCHEDULE 1 (AUTHORISED DEVELOPMENT) TO THE DRAFT DEVELOPMENT CONSENT ORDER (APPLICATION DOCUMENT REFERENCE 2.1).
2. THE LEGEND IS IDENTICAL ON ALL SHEETS OF THE WORKS PLANS AND THEREFORE NOT ALL ITEMS DETAILED IN THE LEGEND ARE REPRESENTED ON EACH SHEET.
3. THE LIMITS OF DEVIATION ARE THE FULL EXTENT OF THE AREAS WITHIN THE WORK NUMBERS SHOWN SAVE AS PERMITTED BY ARTICLE 6 OF THE DRAFT DEVELOPMENT CONSENT ORDER.

LEGEND

HIGHWAYS	WORKS Nos.
[Symbol]	1 - HIGHWAY WORKS
[Symbol]	2 - PERMANENT ACCESS ROAD
[Symbol]	3 - VISITOR PARKING
PROPOSED WASTE WATER TREATMENT PLANT	
[Symbol]	4 - INLET WORKS & PRELIMINARY TREATMENT
[Symbol]	5 - ELECTRICAL SUPPLY AND POWER GENERATION
[Symbol]	6 - PRIMARY TREATMENT & CHEMICAL DOSING
[Symbol]	7 - WORKSHOP & PARKING
[Symbol]	8 - SLUDGE TREATMENT CENTRE
[Symbol]	9 - GAS TO GRID OR COMBINED HEAT & POWER (CHP)
[Symbol]	10 - SECONDARY TREATMENT MEMBRANE AERATED BIOFILM REACTOR (MABR)
[Symbol]	11 - SECONDARY TREATMENT (SETTLEMENT)
[Symbol]	12 - TREATED WATER COLLECTION CHAMBER
[Symbol]	13 - TERTIARY TREATMENT
[Symbol]	14 - STORMWATER MANAGEMENT
[Symbol]	15 - EARTH BUND & SOLAR PHOTOVOLTAIC PANELS (PV)
[Symbol]	16 - TERMINAL PUMPING STATION
[Symbol]	17 - EXISTING RISING AND GRAVITY MAIN DIVERSIONS
[Symbol]	18 - INTERCEPTION AND FIRST CONSTRUCTION SHAFT
[Symbol]	19 - GATEWAY BUILDING
[Symbol]	20 - TEMPORARY COMPOUND AREA
[Symbol]	21 - TEMPORARY SITE ESTABLISHMENT
[Symbol]	22 - WASTE WATER TREATMENT PLANT CONSTRUCTION WORKS AREA
[Symbol]	23 - LANDSCAPING AND ECOLOGICAL WORKS
[Symbol]	24 - LANDSCAPING AND ECOLOGICAL WORKS TEMPORARY WORK
[Symbol]	LIMITS OF DEVIATION FOR ALL WORKS Nos. WITHIN THE INNER BOUNDARY OF WORK No 15 WITH THE EXCEPTION OF WORK Nos. 4, 6 AND 16
[Symbol]	LIMITS OF DEVIATION OF THE WORKS Nos. 4, 6 AND 16
TUNNEL AND COMPOUND	
[Symbol]	25 - TEMPORARY WORKING AREA COMPOUND
[Symbol]	26 - DIVERSION OF RIVERSIDE TUNNEL
[Symbol]	27 - TRANSFER TUNNEL
[Symbol]	28 - TRANSFER TUNNEL CONSTRUCTION AREA TEMPORARY COMPOUNDS
[Symbol]	29 - TEMPORARY ACCESS WORKS TO WORKS 28, 34 & 36 (WEST OF HORNINGSEA ROAD)
[Symbol]	30 - NETWORK RAIL MONITORING WORKS
[Symbol]	31 - FINAL EFFLUENT & STORM PIPELINES
[Symbol]	32 - OUTFALL
WATERBEACH PIPELINE / OTHER	
[Symbol]	33 - WATERBEACH PIPELINE NORTH
[Symbol]	34 - WATERBEACH PIPELINE CONSTRUCTION AREA AND COMPOUNDS
[Symbol]	35 - WATERBEACH PIPELINE SPUR TO TERMINAL PUMPING STATION
[Symbol]	36 - WATERBEACH PIPELINE SOUTH
[Symbol]	37 - TEMPORARY ACCESS WORKS FOR WORKS Nos. 33 & 34
[Symbol]	38 - NEW BRIDLEWAY
[Symbol]	39 - ECOLOGICAL MITIGATION AREA
[Symbol]	40 - DECOMMISSIONING EXISTING WWTP
[Symbol]	SCHEME ORDER LIMITS
[Symbol]	LAND OUTSIDE SCHEME ORDER LIMITS
[Symbol]	FUTURE WORKS

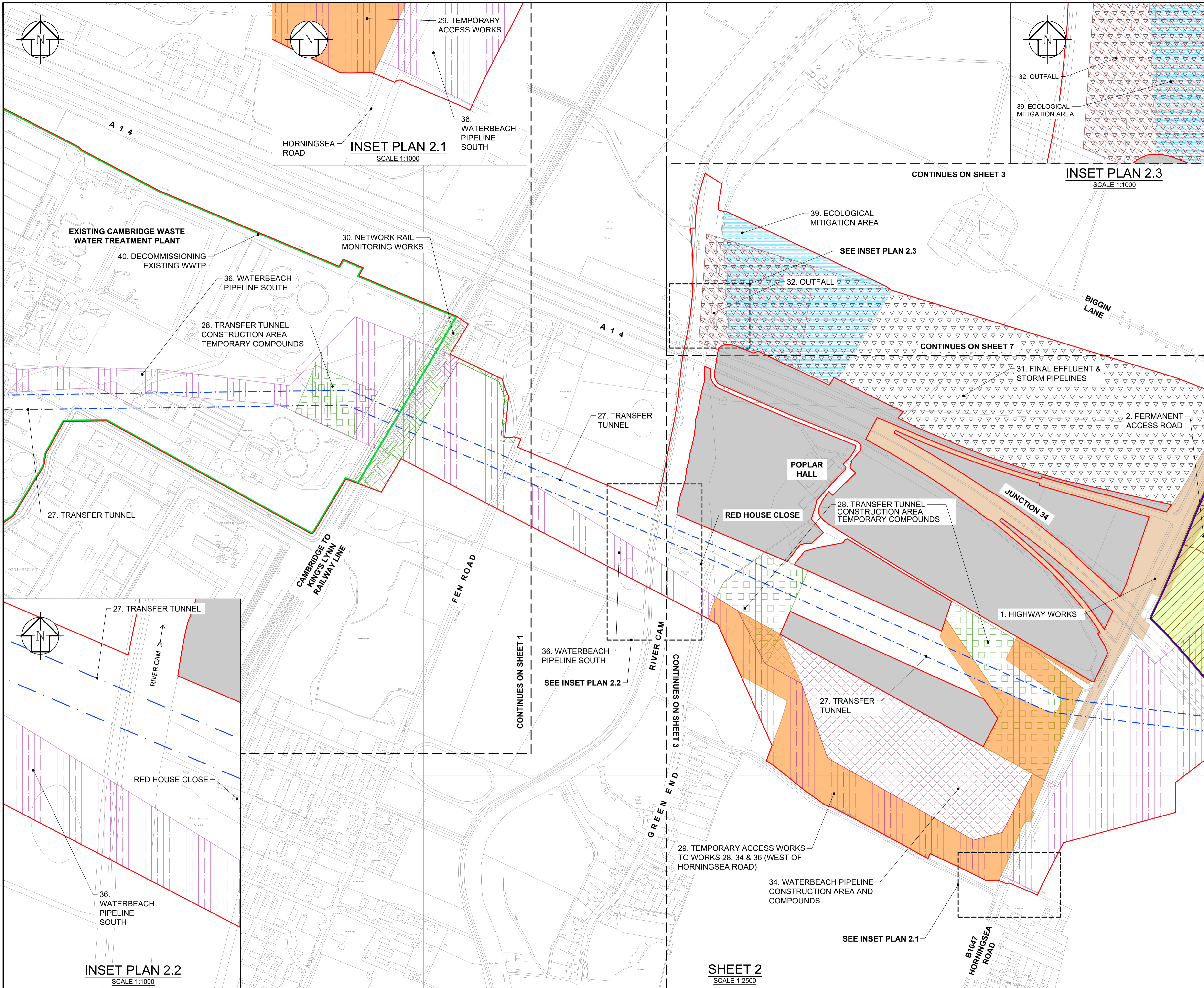

C04	26/03/24	UPDATED FOR EXAMINATION DEADLINE 6	S4	DP	MR	MH	DES'D: MR	DATE: 26/03/24	SCALE: AS SHOWN @A1
C03	09/02/24	REVISED FOR DCO EXAMINATION	S4	TRi	MR	MH	DRAWN: DP	DATE: 26/03/24	
C02	14/04/23	FOR REVISED DCO SUBMISSION	S4	SC	MR	MH	CHK'D: MR	DATE: 26/03/24	
C01	20/01/23	FOR DCO SUBMISSION	S4	JL	MR	MH	APP'D: MH	DATE: 26/03/24	
REV	DATE	DETAILS	STAT	BY	CHK	APP			

PROJECT TITLE: CAMBRIDGE WASTE WATER TREATMENT PLANT RELOCATION PROJECT

DRAWING TITLE: 4.3.2 WORKS PLANS SHEET 2 REGULATION 5(2)(j)

anlianwater

Anglian Water Services Ltd, Lancaster House, Lancaster Way, Ermine Business Park, Huntingdon, PE29 6XU, Tel: 01480 323000 www.anlianwater.co.uk

The plan is produced by Anglian Water Services Limited, from Ordnance Survey Crown Copyright, Licence 100022432. This map is to be used for the purposes of viewing the location of Anglian Water plant only. Any other use of the map data or further copies are not permitted. This notice is not intended to exclude or restrict liability for death or personal injury resulting from negligence. The original document stored in the BIM 360 Doc Project carry the version, suitability code, revision and approval information. Prints are uncontrolled and shall not be used for construction.

DRAWING No. 00001-100006-CAMEST-ZZZ-LAY-Z-9002

SCALE 1:1000 @A1

SCALE 1:2500 @A1

REV. STAT. A1 C04 S4

APPLICATION DOCUMENT REFERENCE 4.3.3

GENERAL NOTES

1. THESE PLANS SHOULD BE READ IN CONJUNCTION WITH SCHEDULE 1 (AUTHORISED DEVELOPMENT) TO THE DRAFT DEVELOPMENT CONSENT ORDER (APPLICATION DOCUMENT REFERENCE 2.1).
2. THE LEGEND IS IDENTICAL ON ALL SHEETS OF THE WORKS PLANS AND THEREFORE NOT ALL ITEMS DETAILED IN THE LEGEND ARE REPRESENTED ON EACH SHEET.
3. THE LIMITS OF DEVIATION ARE THE FULL EXTENT OF THE AREAS WITHIN THE WORK NUMBERS SHOWN SAVE AS PERMITTED BY ARTICLE 6 OF THE DRAFT DEVELOPMENT CONSENT ORDER.

LEGEND

- | | |
|---|--|
| HIGHWAYS | WORKS Nos. |
| [Symbol] | 1 - HIGHWAY WORKS |
| [Symbol] | 2 - PERMANENT ACCESS ROAD |
| [Symbol] | 3 - VISITOR PARKING |
| PROPOSED WASTE WATER TREATMENT PLANT | |
| [Symbol] | 4 - INLET WORKS & PRELIMINARY TREATMENT |
| [Symbol] | 5 - ELECTRICAL SUPPLY AND POWER GENERATION |
| [Symbol] | 6 - PRIMARY TREATMENT & CHEMICAL DOSING |
| [Symbol] | 7 - WORKSHOP & PARKING |
| [Symbol] | 8 - SLUDGE TREATMENT CENTRE |
| [Symbol] | 9 - GAS TO GRID OR COMBINED HEAT & POWER (CHP) |
| [Symbol] | 10 - SECONDARY TREATMENT MEMBRANE AERATED BIOFILM REACTOR (MABR) |
| [Symbol] | 11 - SECONDARY TREATMENT (SETTLEMENT) |
| [Symbol] | 12 - TREATED WATER COLLECTION CHAMBER |
| [Symbol] | 13 - TERTIARY TREATMENT |
| [Symbol] | 14 - STORMWATER MANAGEMENT |
| [Symbol] | 15 - EARTH BUND & SOLAR PHOTOVOLTAIC PANELS (PV) |
| [Symbol] | 16 - TERMINAL PUMPING STATION |
| [Symbol] | 17 - EXISTING RISING AND GRAVITY MAIN DIVERSIONS |
| [Symbol] | 18 - INTERCEPTION AND FIRST CONSTRUCTION SHAFT |
| [Symbol] | 19 - GATEWAY BUILDING |
| [Symbol] | 20 - TEMPORARY COMPOUND AREA |
| [Symbol] | 21 - TEMPORARY SITE ESTABLISHMENT |
| [Symbol] | 22 - WASTE WATER TREATMENT PLANT CONSTRUCTION WORKS AREA |
| [Symbol] | 23 - LANDSCAPING AND ECOLOGICAL WORKS |
| [Symbol] | 24 - LANDSCAPING AND ECOLOGICAL WORKS TEMPORARY WORK |
| [Symbol] | LIMITS OF DEVIATION FOR ALL WORKS Nos. WITHIN THE INNER BOUNDARY OF WORK No 15 WITH THE EXCEPTION OF WORK Nos. 4, 6 AND 16 |
| [Symbol] | LIMITS OF DEVIATION OF THE WORKS Nos. 4, 6 AND 16 |
| TUNNEL AND COMPOUND | |
| [Symbol] | 25 - TEMPORARY WORKING AREA COMPOUND |
| [Symbol] | 26 - DIVERSION OF RIVERSIDE TUNNEL |
| [Symbol] | 27 - TRANSFER TUNNEL |
| [Symbol] | 28 - TRANSFER TUNNEL CONSTRUCTION AREA TEMPORARY COMPOUNDS |
| [Symbol] | 29 - TEMPORARY ACCESS WORKS TO WORKS 28, 34 & 36 (WEST OF HORNINGSEA ROAD) |
| [Symbol] | 30 - NETWORK RAIL MONITORING WORKS |
| [Symbol] | 31 - FINAL EFFLUENT & STORM PIPELINES |
| [Symbol] | 32 - OUTFALL |
| WATERBEACH PIPELINE / OTHER | |
| [Symbol] | 33 - WATERBEACH PIPELINE NORTH |
| [Symbol] | 34 - WATERBEACH PIPELINE CONSTRUCTION AREA AND COMPOUNDS |
| [Symbol] | 35 - WATERBEACH PIPELINE SPUR TO TERMINAL PUMPING STATION |
| [Symbol] | 36 - WATERBEACH PIPELINE SOUTH |
| [Symbol] | 37 - TEMPORARY ACCESS WORKS FOR WORKS Nos. 33 & 34 |
| [Symbol] | 38 - NEW BRIDLEWAY |
| [Symbol] | 39 - ECOLOGICAL MITIGATION AREA |
| [Symbol] | 40 - DECOMMISSIONING EXISTING WWTP |
| [Symbol] | SCHEME ORDER LIMITS |
| [Symbol] | LAND OUTSIDE SCHEME ORDER LIMITS |
| [Symbol] | FUTURE WORKS |

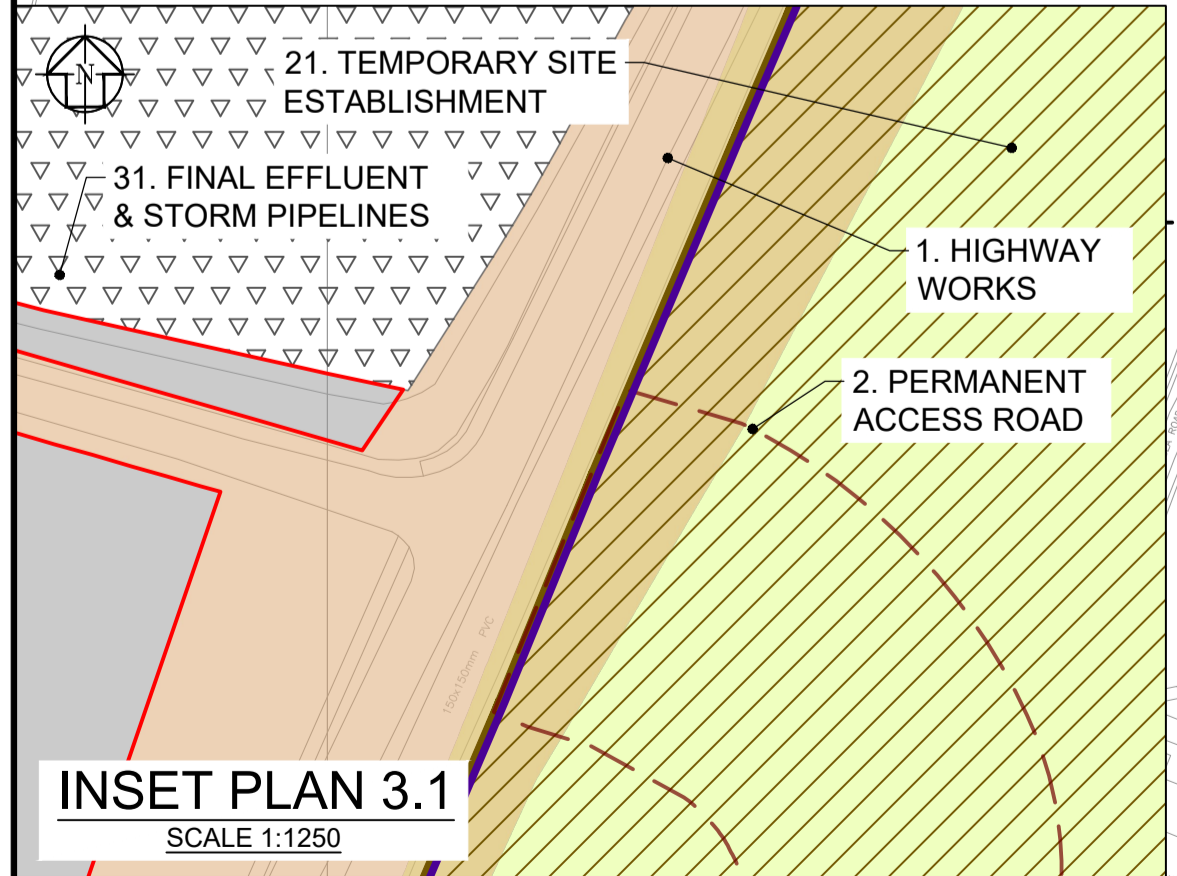
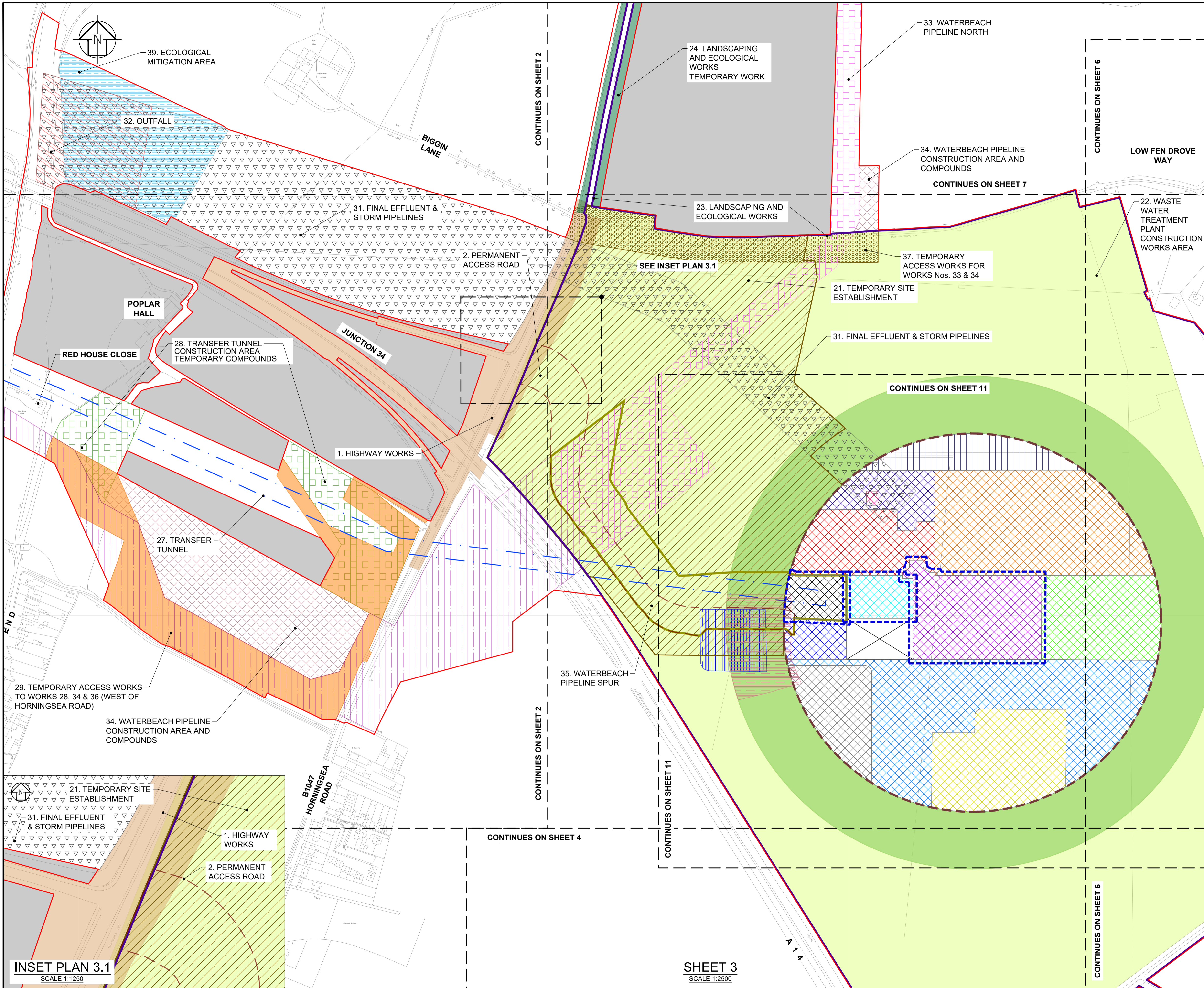

SHEET 3
SCALE 1:2500



C04	26/03/24	UPDATED FOR EXAMINATION DEADLINE 6	S4	DP	MR	MH	DES'D: MR	DATE: 26/03/24	SCALE: AS SHOWN @A1
C03	09/02/24	REVISED FOR DCO EXAMINATION	S4	TRi	MR	MH	DRAWN: DP	DATE: 26/03/24	
C02	14/04/23	FOR REVISED DCO SUBMISSION	S4	SC	MR	MH	CHK'D: MR	DATE: 26/03/24	
C01	20/01/23	FOR DCO SUBMISSION	S4	JL	MR	MH	APP'D: MH	DATE: 26/03/24	
REV	DATE	DETAILS	STAT	BY	CHK	APP			

PROJECT TITLE
CAMBRIDGE WASTE WATER TREATMENT PLANT RELOCATION PROJECT

DRAWING TITLE
4.3.3 WORKS PLANS SHEET 3 REGULATION 5(2)(j)



The plan is produced by Anglian Water Services Limited, from Ordnance Survey Crown Copyright, Licence 100022432. This map is to be used for the purposes of viewing the location of Anglian Water plant only. Any other use of the map data or further copies are not permitted. This notice is not intended to exclude or restrict liability for death or personal injury resulting from negligence. The original document stored in the BIM 360 Doc Project carry the version, suitability code, revision and approval information. Prints are uncontrolled and shall not be used for construction.

DRAWING No. **00001-100006-CAMEST-ZZZ-LAY-Z-9003**

REV. STAT. **A1**
C04 S4

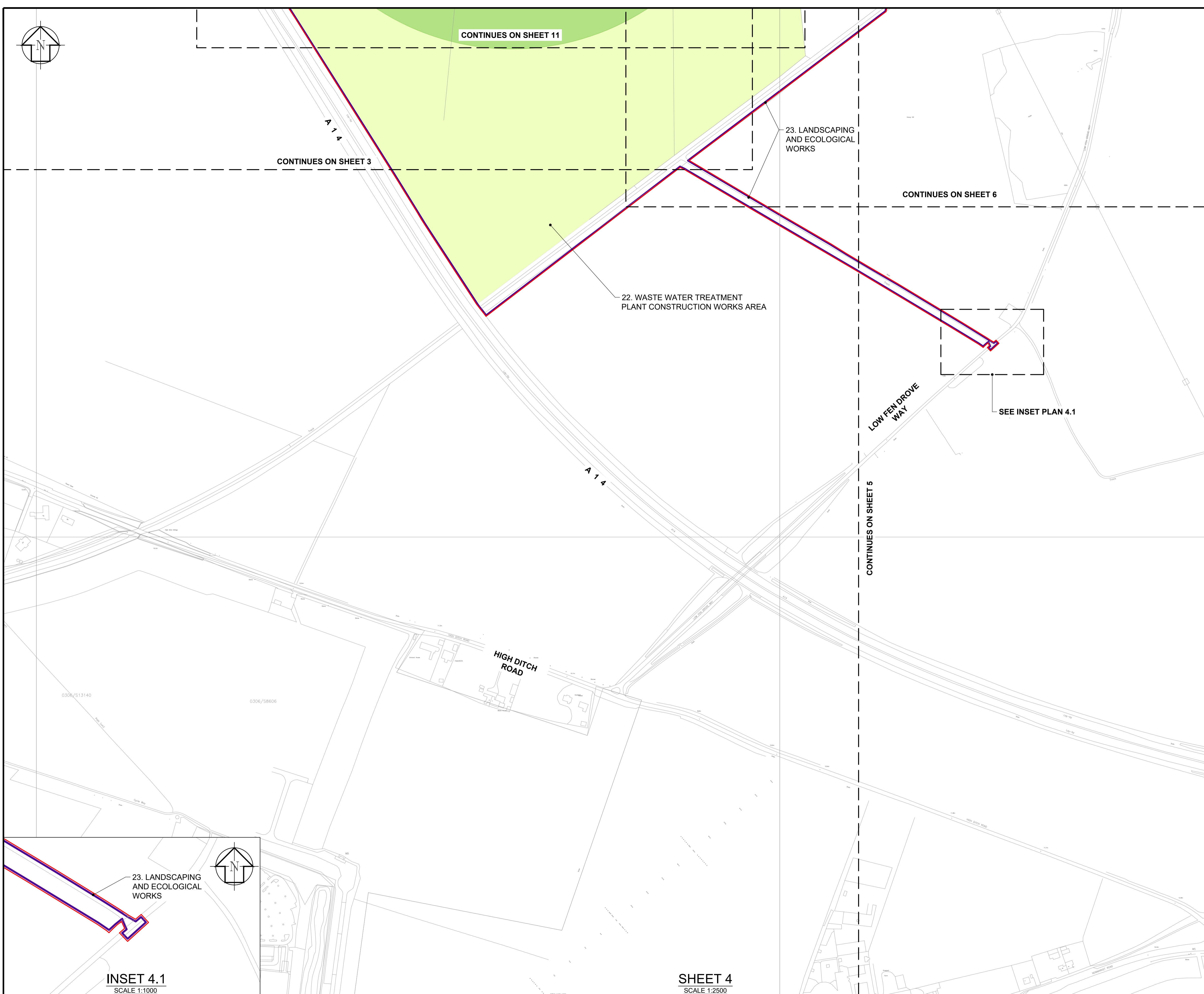

APPLICATION DOCUMENT REFERENCE 4.3.4

GENERAL NOTES

1. THESE PLANS SHOULD BE READ IN CONJUNCTION WITH SCHEDULE 1 (AUTHORISED DEVELOPMENT) TO THE DRAFT DEVELOPMENT CONSENT ORDER (APPLICATION DOCUMENT REFERENCE 2.1).
2. THE LEGEND IS IDENTICAL ON ALL SHEETS OF THE WORKS PLANS AND THEREFORE NOT ALL ITEMS DETAILED IN THE LEGEND ARE REPRESENTED ON EACH SHEET.
3. THE LIMITS OF DEVIATION ARE THE FULL EXTENT OF THE AREAS WITHIN THE WORK NUMBERS SHOWN SAVE AS PERMITTED BY ARTICLE 6 OF THE DRAFT DEVELOPMENT CONSENT ORDER.

LEGEND

- | | |
|---|--|
| HIGHWAYS | WORKS Nos. |
| | 1 - HIGHWAY WORKS |
| | 2 - PERMANENT ACCESS ROAD |
| | 3 - VISITOR PARKING |
| PROPOSED WASTE WATER TREATMENT PLANT | |
| | 4 - INLET WORKS & PRELIMINARY TREATMENT |
| | 5 - ELECTRICAL SUPPLY AND POWER GENERATION |
| | 6 - PRIMARY TREATMENT & CHEMICAL DOSING |
| | 7 - WORKSHOP & PARKING |
| | 8 - SLUDGE TREATMENT CENTRE |
| | 9 - GAS TO GRID OR COMBINED HEAT & POWER (CHP) |
| | 10 - SECONDARY TREATMENT MEMBRANE AERATED BIOFILM REACTOR (MABR) |
| | 11 - SECONDARY TREATMENT (SETTLEMENT) |
| | 12 - TREATED WATER COLLECTION CHAMBER |
| | 13 - TERTIARY TREATMENT |
| | 14 - STORMWATER MANAGEMENT |
| | 15 - EARTH BUND & SOLAR PHOTOVOLTAIC PANELS (PV) |
| | 16 - TERMINAL PUMPING STATION |
| | 17 - EXISTING RISING AND GRAVITY MAIN DIVERSIONS |
| | 18 - INTERCEPTION AND FIRST CONSTRUCTION SHAFT |
| | 19 - GATEWAY BUILDING |
| | 20 - TEMPORARY COMPOUND AREA |
| | 21 - TEMPORARY SITE ESTABLISHMENT |
| | 22 - WASTE WATER TREATMENT PLANT CONSTRUCTION WORKS AREA |
| | 23 - LANDSCAPING AND ECOLOGICAL WORKS |
| | 24 - LANDSCAPING AND ECOLOGICAL WORKS TEMPORARY WORK |
| | LIMITS OF DEVIATION FOR ALL WORKS Nos. WITHIN THE INNER BOUNDARY OF WORK No 15 WITH THE EXCEPTION OF WORK Nos. 4, 6 AND 16 |
| | LIMITS OF DEVIATION OF THE WORKS Nos. 4, 6 AND 16 |
| TUNNEL AND COMPOUND | |
| | 25 - TEMPORARY WORKING AREA COMPOUND |
| | 26 - DIVERSION OF RIVERSIDE TUNNEL |
| | 27 - TRANSFER TUNNEL |
| | 28 - TRANSFER TUNNEL CONSTRUCTION AREA TEMPORARY COMPOUNDS |
| | 29 - TEMPORARY ACCESS WORKS TO WORKS 28, 34 & 36 (WEST OF HORNINGSEA ROAD) |
| | 30 - NETWORK RAIL MONITORING WORKS |
| | 31 - FINAL EFFLUENT & STORM PIPELINES |
| | 32 - OUTFALL |
| WATERBEACH PIPELINE / OTHER | |
| | 33 - WATERBEACH PIPELINE NORTH |
| | 34 - WATERBEACH PIPELINE CONSTRUCTION AREA AND COMPOUNDS |
| | 35 - WATERBEACH PIPELINE SPUR TO TERMINAL PUMPING STATION |
| | 36 - WATERBEACH PIPELINE SOUTH |
| | 37 - TEMPORARY ACCESS WORKS FOR WORKS Nos. 33 & 34 |
| | 38 - NEW BRIDLEWAY |
| | 39 - ECOLOGICAL MITIGATION AREA |
| | 40 - DECOMMISSIONING EXISTING WWTP |
| | SCHEME ORDER LIMITS |
| | LAND OUTSIDE SCHEME ORDER LIMITS |
| | FUTURE WORKS |

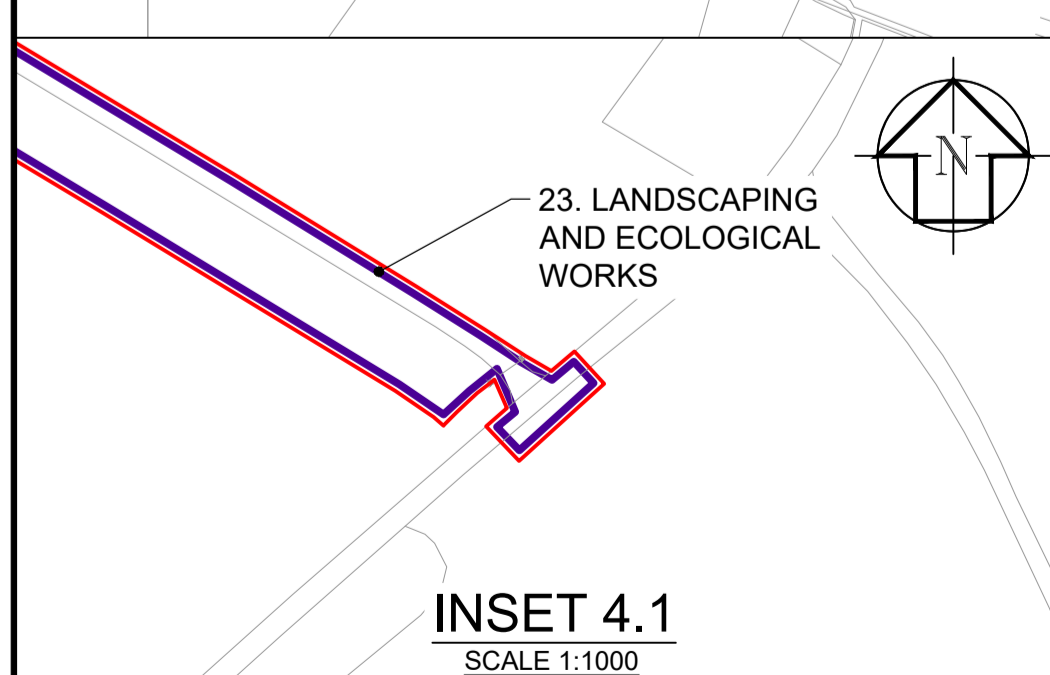

INSET 4.1
SCALE 1:1000

SHEET 4
SCALE 1:2500

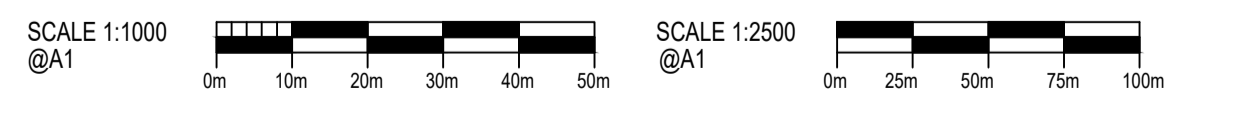

REV	DATE	DETAILS	STAT	BY	CHK	APP	DES'D: MR	DATE: 26/03/24	SCALE: AS SHOWN @A1
C04	26/03/24	UPDATED FOR EXAMINATION DEADLINE 6	S4	DP	MR	MH	DRAWN: DP	DATE: 26/03/24	
C03	09/02/24	REVISED FOR DCO EXAMINATION	S4	TRi	MR	MH	CHK'D: MR	DATE: 26/03/24	
C02	14/04/23	FOR REVISED DCO SUBMISSION	S4	SC	MR	MH	APP'D: MH	DATE: 26/03/24	
C01	20/01/23	FOR DCO SUBMISSION	S4	JL	MR	MH			

PROJECT TITLE
CAMBRIDGE WASTE WATER TREATMENT PLANT RELOCATION PROJECT

DRAWING TITLE
4.3.4 WORKS PLANS SHEET 4 REGULATION 5(2)(j)

Anglian Water Services Ltd, Lancaster House, Lancaster Way, Ermine Business Park, Huntingdon, PE29 6XU
Tel: 01480 323000 www.anglianwater.co.uk

The plan is produced by Anglian Water Services Limited, from Ordnance Survey Crown Copyright, Licence 100022432. This map is to be used for the purposes of viewing the location of Anglian Water plant only. Any other use of the map data or further copies are not permitted. This notice is not intended to exclude or restrict liability for death or personal injury resulting from negligence. The original document stored in the BIM 360 Doc Project carry the version, suitability code, revision and approval information. Prints are uncontrolled and shall not be used for construction.

DRAWING No. 00001-100006-CAMEST-ZZZ-LAY-Z-9004

DRAWING SIZE: A1

REV. STAT. C04 S4

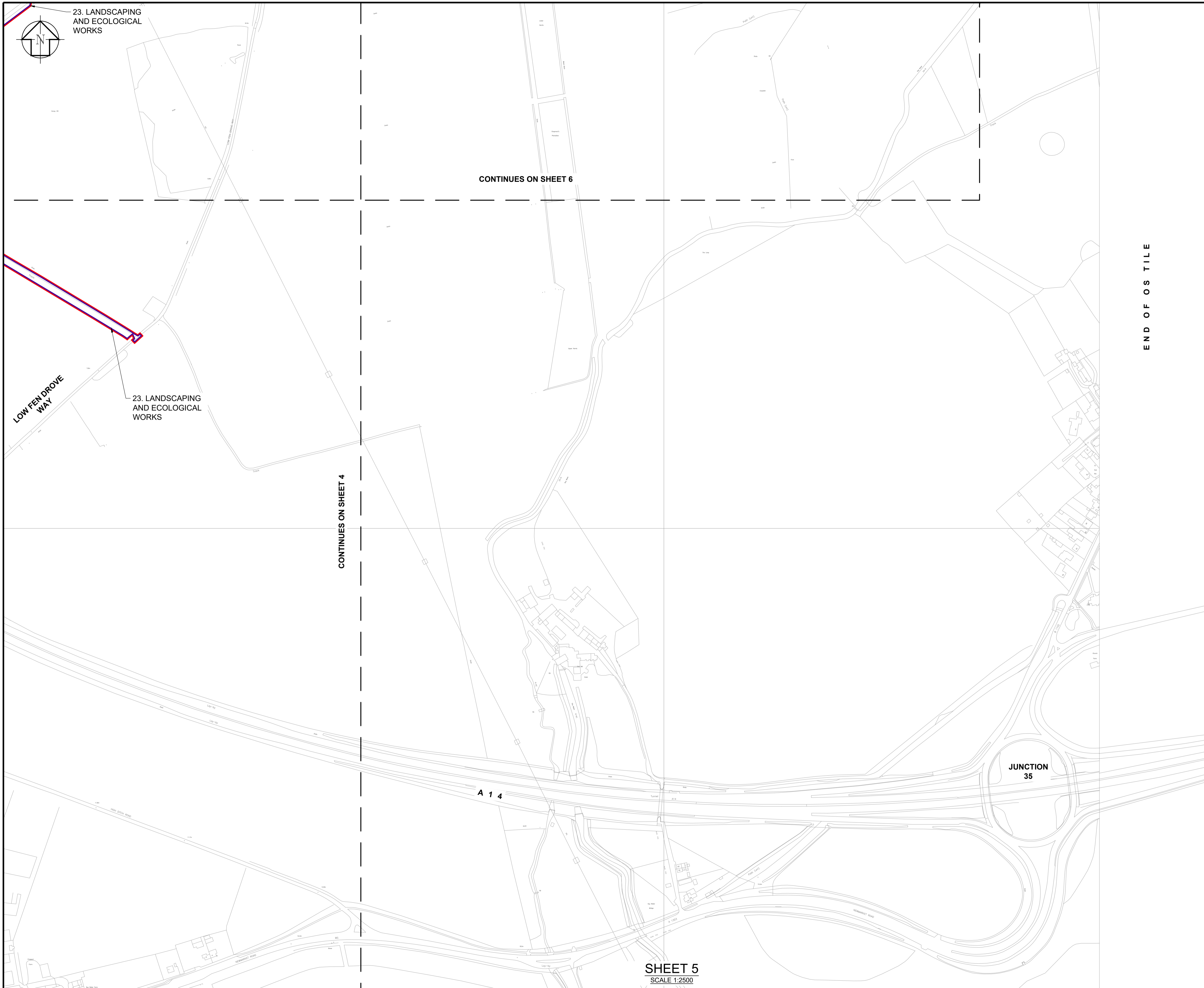

APPLICATION DOCUMENT REFERENCE 4.3.5

GENERAL NOTES

1. THESE PLANS SHOULD BE READ IN CONJUNCTION WITH SCHEDULE 1 (AUTHORISED DEVELOPMENT) TO THE DRAFT DEVELOPMENT CONSENT ORDER (APPLICATION DOCUMENT REFERENCE 2.1).
2. THE LEGEND IS IDENTICAL ON ALL SHEETS OF THE WORKS PLANS AND THEREFORE NOT ALL ITEMS DETAILED IN THE LEGEND ARE REPRESENTED ON EACH SHEET.
3. THE LIMITS OF DEVIATION ARE THE FULL EXTENT OF THE AREAS WITHIN THE WORK NUMBERS SHOWN SAVE AS PERMITTED BY ARTICLE 6 OF THE DRAFT DEVELOPMENT CONSENT ORDER.

LEGEND

- | | |
|---|--|
| HIGHWAYS | WORKS Nos. |
| | 1 - HIGHWAY WORKS |
| | 2 - PERMANENT ACCESS ROAD |
| | 3 - VISITOR PARKING |
| PROPOSED WASTE WATER TREATMENT PLANT | |
| | 4 - INLET WORKS & PRELIMINARY TREATMENT |
| | 5 - ELECTRICAL SUPPLY AND POWER GENERATION |
| | 6 - PRIMARY TREATMENT & CHEMICAL DOSING |
| | 7 - WORKSHOP & PARKING |
| | 8 - SLUDGE TREATMENT CENTRE |
| | 9 - GAS TO GRID OR COMBINED HEAT & POWER (CHP) |
| | 10 - SECONDARY TREATMENT MEMBRANE AERATED BIOFILM REACTOR (MABR) |
| | 11 - SECONDARY TREATMENT (SETTLEMENT) |
| | 12 - TREATED WATER COLLECTION CHAMBER |
| | 13 - TERTIARY TREATMENT |
| | 14 - STORMWATER MANAGEMENT |
| | 15 - EARTH BUND & SOLAR PHOTOVOLTAIC PANELS (PV) |
| | 16 - TERMINAL PUMPING STATION |
| | 17 - EXISTING RISING AND GRAVITY MAIN DIVERSIONS |
| | 18 - INTERCEPTION AND FIRST CONSTRUCTION SHAFT |
| | 19 - GATEWAY BUILDING |
| | 20 - TEMPORARY COMPOUND AREA |
| | 21 - TEMPORARY SITE ESTABLISHMENT |
| | 22 - WASTE WATER TREATMENT PLANT CONSTRUCTION WORKS AREA |
| | 23 - LANDSCAPING AND ECOLOGICAL WORKS |
| | 24 - LANDSCAPING AND ECOLOGICAL WORKS TEMPORARY WORK |
| | LIMITS OF DEVIATION FOR ALL WORKS Nos. WITHIN THE INNER BOUNDARY OF WORK No 15 WITH THE EXCEPTION OF WORK Nos. 4, 6 AND 16 |
| | LIMITS OF DEVIATION OF THE WORKS Nos. 4, 6 AND 16 |
| TUNNEL AND COMPOUND | |
| | 25 - TEMPORARY WORKING AREA COMPOUND |
| | 26 - DIVERSION OF RIVERSIDE TUNNEL |
| | 27 - TRANSFER TUNNEL |
| | 28 - TRANSFER TUNNEL CONSTRUCTION AREA TEMPORARY COMPOUNDS |
| | 29 - TEMPORARY ACCESS WORKS TO WORKS 28, 34 & 36 (WEST OF HORNINGSEA ROAD) |
| | 30 - NETWORK RAIL MONITORING WORKS |
| | 31 - FINAL EFFLUENT & STORM PIPELINES |
| | 32 - OUTFALL |
| WATERBEACH PIPELINE / OTHER | |
| | 33 - WATERBEACH PIPELINE NORTH |
| | 34 - WATERBEACH PIPELINE CONSTRUCTION AREA AND COMPOUNDS |
| | 35 - WATERBEACH PIPELINE SPUR TO TERMINAL PUMPING STATION |
| | 36 - WATERBEACH PIPELINE SOUTH |
| | 37 - TEMPORARY ACCESS WORKS FOR WORKS Nos. 33 & 34 |
| | 38 - NEW BRIDLEWAY |
| | 39 - ECOLOGICAL MITIGATION AREA |
| | 40 - DECOMMISSIONING EXISTING WWTP |
| | SCHEME ORDER LIMITS |
| | LAND OUTSIDE SCHEME ORDER LIMITS |
| | FUTURE WORKS |

SCALE 1:2500 @A1

SHEET 5
SCALE 1:2500

REV	DATE	DETAILS	STAT	BY	CHK	APP	DES'D: MR	DATE: 26/03/24	SCALE: AS SHOWN @A1
C04	26/03/24	UPDATED FOR EXAMINATION DEADLINE 6	S4	DP	MR	MH	DES'D: MR	DATE: 26/03/24	SCALE: AS SHOWN @A1
C03	09/02/24	REVISED FOR DCO EXAMINATION	S4	TRi	MR	MH	DRAWN: DP	DATE: 26/03/24	
C02	14/04/23	FOR REVISED DCO SUBMISSION	S4	SC	MR	MH	CHK'D: MR	DATE: 26/03/24	
C01	20/01/23	FOR DCO SUBMISSION	S4	JL	MR	MH	APP'D: MH	DATE: 26/03/24	

PROJECT TITLE
CAMBRIDGE WASTE WATER TREATMENT PLANT RELOCATION PROJECT

DRAWING TITLE
4.3.5 WORKS PLANS SHEET 5 REGULATION 5(2)(j)



The plan is produced by Anglian Water Services Limited, from Ordnance Survey Crown Copyright, Licence 100022432. This map is to be used for the purposes of viewing the location of Anglian Water plant only. Any other use of the map data or further copies are not permitted. This notice is not intended to exclude or restrict liability for death or personal injury resulting from negligence. The original document stored in the BIM 360 Doc Project carry the version, suitability code, revision and approval information. Prints are uncontrolled and shall not be used for construction.

DRAWING No. **00001-100006-CAMEST-ZZZ-LAY-Z-9005**

REV. STAT. **A1**
C04 S4

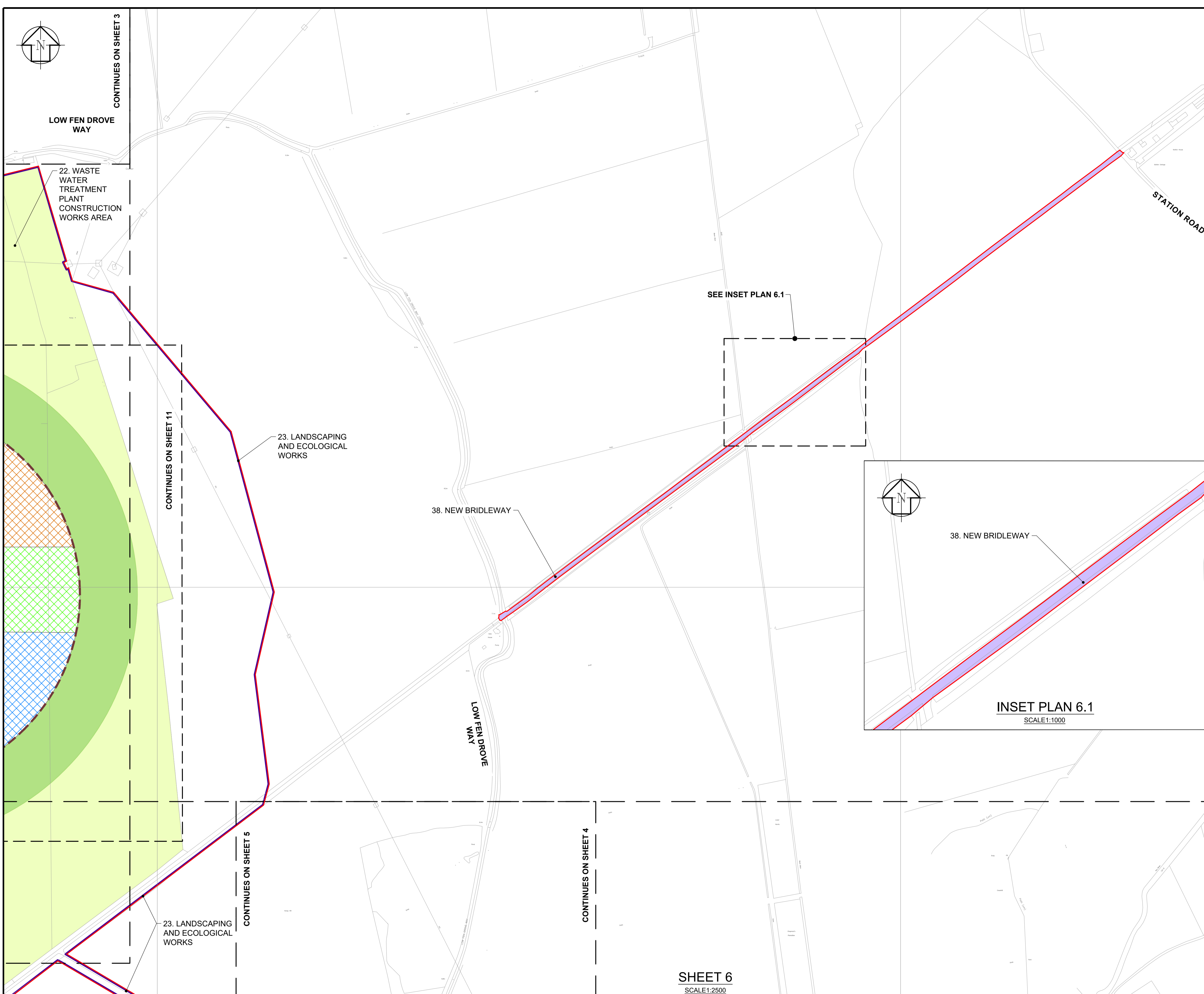

APPLICATION DOCUMENT REFERENCE 4.3.6

GENERAL NOTES

1. THESE PLANS SHOULD BE READ IN CONJUNCTION WITH SCHEDULE 1 (AUTHORISED DEVELOPMENT) TO THE DRAFT DEVELOPMENT CONSENT ORDER (APPLICATION DOCUMENT REFERENCE 2.1).
2. THE LEGEND IS IDENTICAL ON ALL SHEETS OF THE WORKS PLANS AND THEREFORE NOT ALL ITEMS DETAILED IN THE LEGEND ARE REPRESENTED ON EACH SHEET.
3. THE LIMITS OF DEVIATION ARE THE FULL EXTENT OF THE AREAS WITHIN THE WORK NUMBERS SHOWN SAVE AS PERMITTED BY ARTICLE 6 OF THE DRAFT DEVELOPMENT CONSENT ORDER.

LEGEND

- | | |
|---|--|
| HIGHWAYS | WORKS Nos. |
| | 1 - HIGHWAY WORKS |
| | 2 - PERMANENT ACCESS ROAD |
| | 3 - VISITOR PARKING |
| PROPOSED WASTE WATER TREATMENT PLANT | |
| | 4 - INLET WORKS & PRELIMINARY TREATMENT |
| | 5 - ELECTRICAL SUPPLY AND POWER GENERATION |
| | 6 - PRIMARY TREATMENT & CHEMICAL DOSING |
| | 7 - WORKSHOP & PARKING |
| | 8 - SLUDGE TREATMENT CENTRE |
| | 9 - GAS TO GRID OR COMBINED HEAT & POWER (CHP) |
| | 10 - SECONDARY TREATMENT MEMBRANE AERATED BIOFILM REACTOR (MABR) |
| | 11 - SECONDARY TREATMENT (SETTLEMENT) |
| | 12 - TREATED WATER COLLECTION CHAMBER |
| | 13 - TERTIARY TREATMENT |
| | 14 - STORMWATER MANAGEMENT |
| | 15 - EARTH BUND & SOLAR PHOTOVOLTAIC PANELS (PV) |
| | 16 - TERMINAL PUMPING STATION |
| | 17 - EXISTING RISING AND GRAVITY MAIN DIVERSIONS |
| | 18 - INTERCEPTION AND FIRST CONSTRUCTION SHAFT |
| | 19 - GATEWAY BUILDING |
| | 20 - TEMPORARY COMPOUND AREA |
| | 21 - TEMPORARY SITE ESTABLISHMENT |
| | 22 - WASTE WATER TREATMENT PLANT CONSTRUCTION WORKS AREA |
| | 23 - LANDSCAPING AND ECOLOGICAL WORKS |
| | 24 - LANDSCAPING AND ECOLOGICAL WORKS TEMPORARY WORK |
| | LIMITS OF DEVIATION FOR ALL WORKS Nos. WITHIN THE INNER BOUNDARY OF WORK No 15 WITH THE EXCEPTION OF WORK Nos. 4, 6 AND 16 |
| | LIMITS OF DEVIATION OF THE WORKS Nos. 4, 6 AND 16 |
| TUNNEL AND COMPOUND | |
| | 25 - TEMPORARY WORKING AREA COMPOUND |
| | 26 - DIVERSION OF RIVERSIDE TUNNEL |
| | 27 - TRANSFER TUNNEL |
| | 28 - TRANSFER TUNNEL CONSTRUCTION AREA TEMPORARY COMPOUNDS |
| | 29 - TEMPORARY ACCESS WORKS TO WORKS 28, 34 & 36 (WEST OF HORNINGSEA ROAD) |
| | 30 - NETWORK RAIL MONITORING WORKS |
| | 31 - FINAL EFFLUENT & STORM PIPELINES |
| | 32 - OUTFALL |
| WATERBEACH PIPELINE / OTHER | |
| | 33 - WATERBEACH PIPELINE NORTH |
| | 34 - WATERBEACH PIPELINE CONSTRUCTION AREA AND COMPOUNDS |
| | 35 - WATERBEACH PIPELINE SPUR TO TERMINAL PUMPING STATION |
| | 36 - WATERBEACH PIPELINE SOUTH |
| | 37 - TEMPORARY ACCESS WORKS FOR WORKS Nos. 33 & 34 |
| | 38 - NEW BRIDLEWAY |
| | 39 - ECOLOGICAL MITIGATION AREA |
| | 40 - DECOMMISSIONING EXISTING WWTP |
| | SCHEME ORDER LIMITS |
| | LAND OUTSIDE SCHEME ORDER LIMITS |
| | FUTURE WORKS |

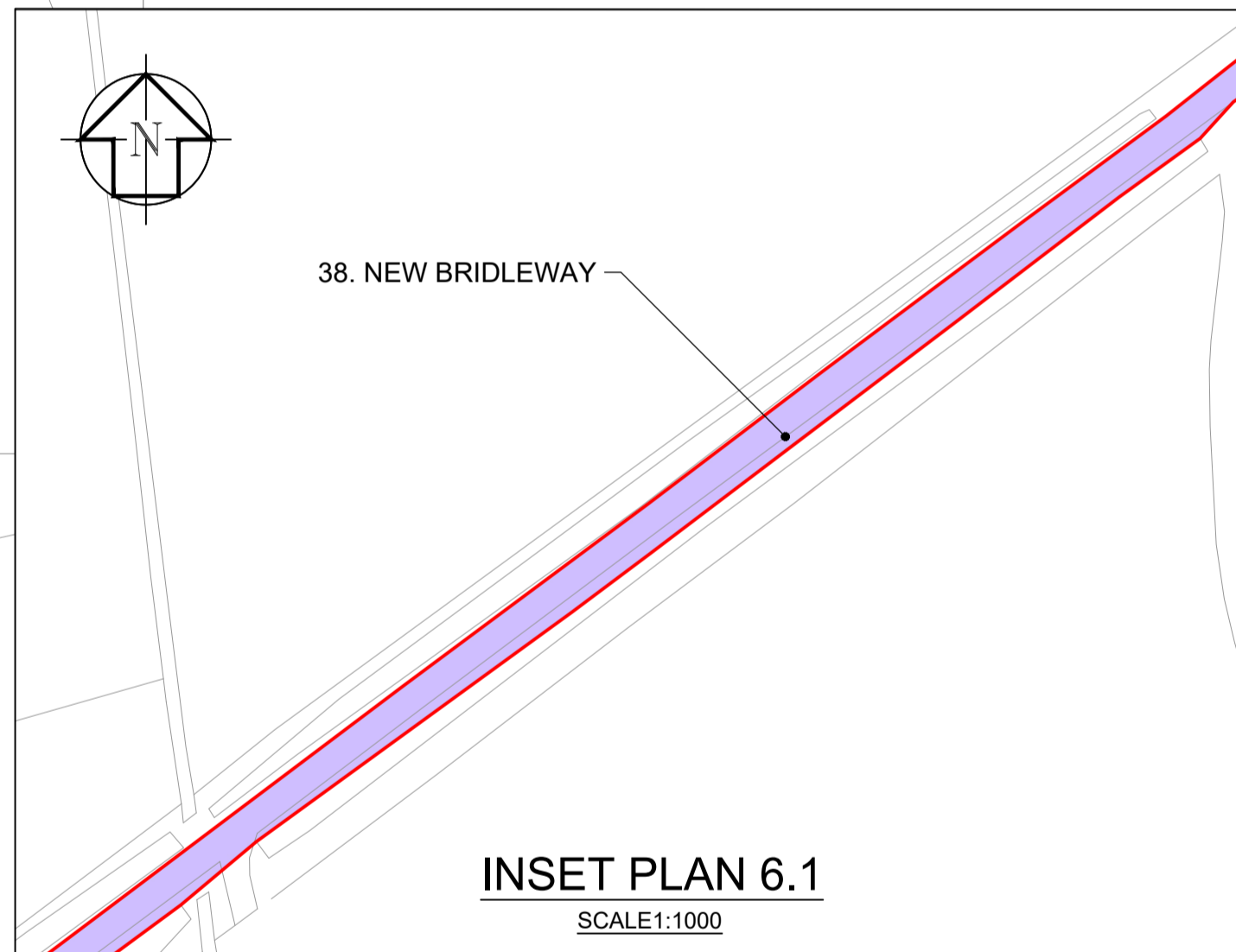

SHEET 6
SCALE 1:2500

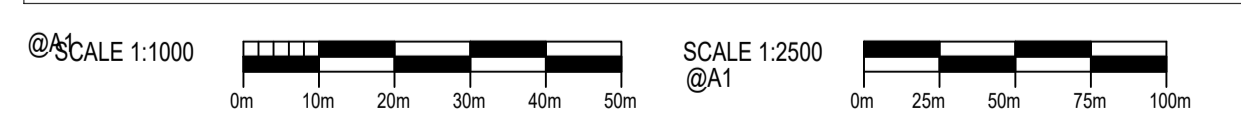

DES'D: MR	DATE: 26/03/24	SCALE: AS SHOWN @A1
DRAWN: DP	DATE: 26/03/24	
CHK'D: MR	DATE: 26/03/24	
APP'D: MH	DATE: 26/03/24	
STAT BY	CHK	APP

PROJECT TITLE
CAMBRIDGE WASTE WATER TREATMENT PLANT RELOCATION PROJECT

DRAWING TITLE
4.3.6 WORKS PLANS SHEET 6 REGULATION 5(2)(j)



The plan is produced by Anglian Water Services Limited, from Ordnance Survey Crown Copyright, Licence 100022432. This map is to be used for the purposes of viewing the location of Anglian Water plant only. Any other use of the map data or further copies are not permitted. This notice is not intended to exclude or restrict liability for death or personal injury resulting from negligence. The original document stored in the BIM 360 Doc Project carry the version, suitability code, revision and approval information. Prints are uncontrolled and shall not be used for construction.

DRAWING No. **00001-100006-CAMEST-ZZZ-LAY-Z-9006**

REV. STAT. **A1**

REV. STAT. **C04 S4**

APPLICATION DOCUMENT REFERENCE 4.3.7

GENERAL NOTES

1. THESE PLANS SHOULD BE READ IN CONJUNCTION WITH SCHEDULE 1 (AUTHORISED DEVELOPMENT) TO THE DRAFT DEVELOPMENT CONSENT ORDER (APPLICATION DOCUMENT REFERENCE 2.1).
2. THE LEGEND IS IDENTICAL ON ALL SHEETS OF THE WORKS PLANS AND THEREFORE NOT ALL ITEMS DETAILED IN THE LEGEND ARE REPRESENTED ON EACH SHEET.
3. THE LIMITS OF DEVIATION ARE THE FULL EXTENT OF THE AREAS WITHIN THE WORK NUMBERS SHOWN SAVE AS PERMITTED BY ARTICLE 6 OF THE DRAFT DEVELOPMENT CONSENT ORDER.

LEGEND

- | | |
|---|--|
| HIGHWAYS | WORKS Nos. |
| [Symbol] | 1 - HIGHWAY WORKS |
| [Symbol] | 2 - PERMANENT ACCESS ROAD |
| [Symbol] | 3 - VISITOR PARKING |
| PROPOSED WASTE WATER TREATMENT PLANT | |
| [Symbol] | 4 - INLET WORKS & PRELIMINARY TREATMENT |
| [Symbol] | 5 - ELECTRICAL SUPPLY AND POWER GENERATION |
| [Symbol] | 6 - PRIMARY TREATMENT & CHEMICAL DOSING |
| [Symbol] | 7 - WORKSHOP & PARKING |
| [Symbol] | 8 - SLUDGE TREATMENT CENTRE |
| [Symbol] | 9 - GAS TO GRID OR COMBINED HEAT & POWER (CHP) |
| [Symbol] | 10 - SECONDARY TREATMENT MEMBRANE AERATED BIOFILM REACTOR (MABR) |
| [Symbol] | 11 - SECONDARY TREATMENT (SETTLEMENT) |
| [Symbol] | 12 - TREATED WATER COLLECTION CHAMBER |
| [Symbol] | 13 - TERTIARY TREATMENT |
| [Symbol] | 14 - STORMWATER MANAGEMENT |
| [Symbol] | 15 - EARTH BUND & SOLAR PHOTOVOLTAIC PANELS (PV) |
| [Symbol] | 16 - TERMINAL PUMPING STATION |
| [Symbol] | 17 - EXISTING RISING AND GRAVITY MAIN DIVERSIONS |
| [Symbol] | 18 - INTERCEPTION AND FIRST CONSTRUCTION SHAFT |
| [Symbol] | 19 - GATEWAY BUILDING |
| [Symbol] | 20 - TEMPORARY COMPOUND AREA |
| [Symbol] | 21 - TEMPORARY SITE ESTABLISHMENT |
| [Symbol] | 22 - WASTE WATER TREATMENT PLANT CONSTRUCTION WORKS AREA |
| [Symbol] | 23 - LANDSCAPING AND ECOLOGICAL WORKS |
| [Symbol] | 24 - LANDSCAPING AND ECOLOGICAL WORKS TEMPORARY WORK |
| [Symbol] | LIMITS OF DEVIATION FOR ALL WORKS Nos. WITHIN THE INNER BOUNDARY OF WORK No 15 WITH THE EXCEPTION OF WORK Nos. 4, 6 AND 16 |
| [Symbol] | LIMITS OF DEVIATION OF THE WORKS Nos. 4, 6 AND 16 |
| TUNNEL AND COMPOUND | |
| [Symbol] | 25 - TEMPORARY WORKING AREA COMPOUND |
| [Symbol] | 26 - DIVERSION OF RIVERSIDE TUNNEL |
| [Symbol] | 27 - TRANSFER TUNNEL |
| [Symbol] | 28 - TRANSFER TUNNEL CONSTRUCTION AREA TEMPORARY COMPOUNDS |
| [Symbol] | 29 - TEMPORARY ACCESS WORKS TO WORKS 28, 34 & 36 (WEST OF HORNINGSEA ROAD) |
| [Symbol] | 30 - NETWORK RAIL MONITORING WORKS |
| [Symbol] | 31 - FINAL EFFLUENT & STORM PIPELINES |
| [Symbol] | 32 - OUTFALL |
| WATERBEACH PIPELINE / OTHER | |
| [Symbol] | 33 - WATERBEACH PIPELINE NORTH |
| [Symbol] | 34 - WATERBEACH PIPELINE CONSTRUCTION AREA AND COMPOUNDS |
| [Symbol] | 35 - WATERBEACH PIPELINE SPUR TO TERMINAL PUMPING STATION |
| [Symbol] | 36 - WATERBEACH PIPELINE SOUTH |
| [Symbol] | 37 - TEMPORARY ACCESS WORKS FOR WORKS Nos. 33 & 34 |
| [Symbol] | 38 - NEW BRIDLEWAY |
| [Symbol] | 39 - ECOLOGICAL MITIGATION AREA |
| [Symbol] | 40 - DECOMMISSIONING EXISTING WWTP |
| [Symbol] | SCHEME ORDER LIMITS |
| [Symbol] | LAND OUTSIDE SCHEME ORDER LIMITS |
| [Symbol] | FUTURE WORKS |

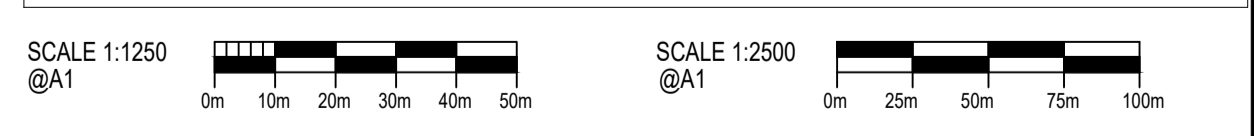
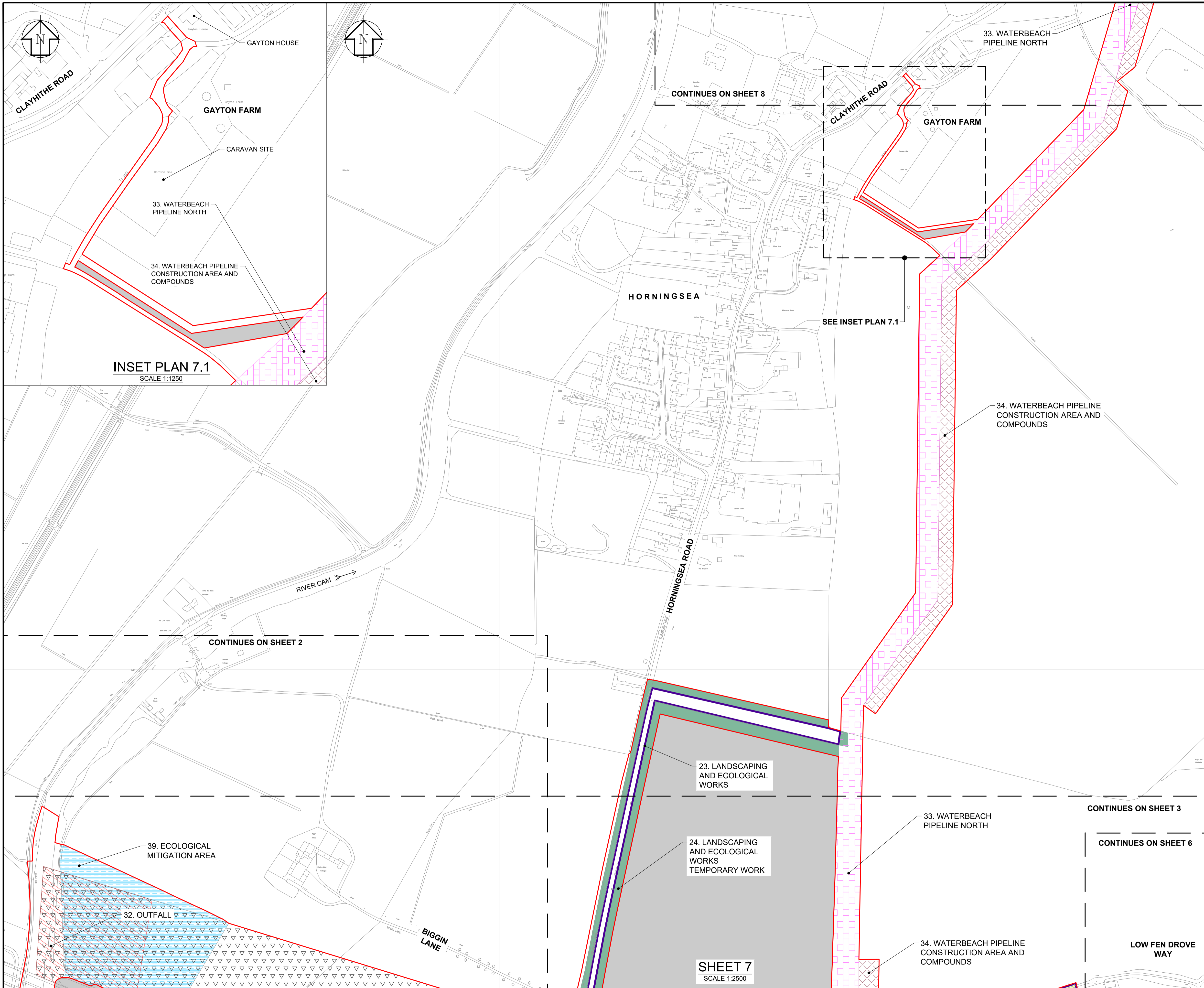

C04	26/03/24	UPDATED FOR EXAMINATION DEADLINE 6	S4	DP	MR	MH	DES'D: MR	DATE: 26/03/24	SCALE: AS SHOWN @A1
C03	09/02/24	REVISED FOR DCO EXAMINATION	S4	TRi	MR	MH	DRAWN: DP	DATE: 26/03/24	
C02	14/04/23	FOR REVISED DCO SUBMISSION	S4	SC	MR	MH	CHK'D: MR	DATE: 26/03/24	
C01	20/01/23	FOR DCO SUBMISSION	S4	JL	MR	MH	APP'D: MH	DATE: 26/03/24	
REV	DATE	DETAILS	STAT	BY	CHK	APP			

PROJECT TITLE
CAMBRIDGE WASTE WATER TREATMENT PLANT RELOCATION PROJECT

DRAWING TITLE
4.3.7 WORKS PLANS SHEET 7 REGULATION 5(2)(j)



The plan is produced by Anglian Water Services Limited, from Ordnance Survey Crown Copyright, Licence 100022432. This map is to be used for the purposes of viewing the location of Anglian Water plant only. Any other use of the map data or further copies are not permitted. This notice is not intended to exclude or restrict liability for death or personal injury resulting from negligence. The original document stored in the BIM 360 Doc Project carry the version, suitability code, revision and approval information. Prints are uncontrolled and shall not be used for construction.

DRAWING No. **00001-100006-CAMEST-ZZZ-LAY-Z-9007**

REV. STAT. **A1**
C04 S4

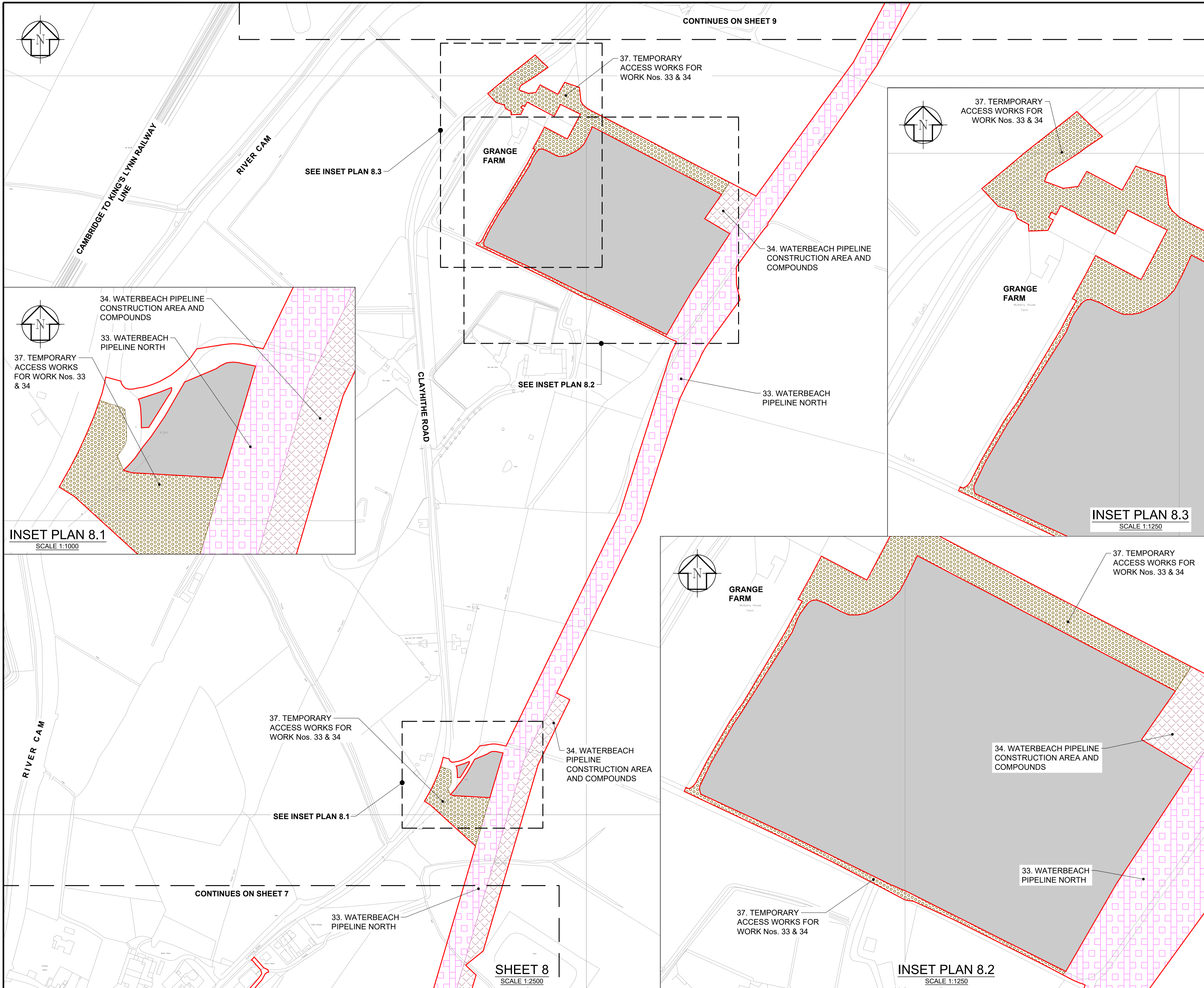

APPLICATION DOCUMENT REFERENCE 4.3.8

GENERAL NOTES

1. THESE PLANS SHOULD BE READ IN CONJUNCTION WITH SCHEDULE 1 (AUTHORISED DEVELOPMENT) TO THE DRAFT DEVELOPMENT CONSENT ORDER (APPLICATION DOCUMENT REFERENCE 2.1).
2. THE LEGEND IS IDENTICAL ON ALL SHEETS OF THE WORKS PLANS AND THEREFORE NOT ALL ITEMS DETAILED IN THE LEGEND ARE REPRESENTED ON EACH SHEET.
3. THE LIMITS OF DEVIATION ARE THE FULL EXTENT OF THE AREAS WITHIN THE WORK NUMBERS SHOWN SAVE AS PERMITTED BY ARTICLE 6 OF THE DRAFT DEVELOPMENT CONSENT ORDER.

LEGEND

- | | |
|---|--|
| HIGHWAYS | WORKS Nos. |
| [Symbol] | 1 - HIGHWAY WORKS |
| [Symbol] | 2 - PERMANENT ACCESS ROAD |
| [Symbol] | 3 - VISITOR PARKING |
| PROPOSED WASTE WATER TREATMENT PLANT | |
| [Symbol] | 4 - INLET WORKS & PRELIMINARY TREATMENT |
| [Symbol] | 5 - ELECTRICAL SUPPLY AND POWER GENERATION |
| [Symbol] | 6 - PRIMARY TREATMENT & CHEMICAL DOSING |
| [Symbol] | 7 - WORKSHOP & PARKING |
| [Symbol] | 8 - SLUDGE TREATMENT CENTRE |
| [Symbol] | 9 - GAS TO GRID OR COMBINED HEAT & POWER (CHP) |
| [Symbol] | 10 - SECONDARY TREATMENT MEMBRANE AERATED BIOFILM REACTOR (MABR) |
| [Symbol] | 11 - SECONDARY TREATMENT (SETTLEMENT) |
| [Symbol] | 12 - TREATED WATER COLLECTION CHAMBER |
| [Symbol] | 13 - TERTIARY TREATMENT |
| [Symbol] | 14 - STORMWATER MANAGEMENT |
| [Symbol] | 15 - EARTH BUND & SOLAR PHOTOVOLTAIC PANELS (PV) |
| [Symbol] | 16 - TERMINAL PUMPING STATION |
| [Symbol] | 17 - EXISTING RISING AND GRAVITY MAIN DIVERSIONS |
| [Symbol] | 18 - INTERCEPTION AND FIRST CONSTRUCTION SHAFT |
| [Symbol] | 19 - GATEWAY BUILDING |
| [Symbol] | 20 - TEMPORARY COMPOUND AREA |
| [Symbol] | 21 - TEMPORARY SITE ESTABLISHMENT |
| [Symbol] | 22 - WASTE WATER TREATMENT PLANT CONSTRUCTION WORKS AREA |
| [Symbol] | 23 - LANDSCAPING AND ECOLOGICAL WORKS |
| [Symbol] | 24 - LANDSCAPING AND ECOLOGICAL WORKS TEMPORARY WORK |
| [Symbol] | LIMITS OF DEVIATION FOR ALL WORKS Nos. WITHIN THE INNER BOUNDARY OF WORK No 15 WITH THE EXCEPTION OF WORK Nos. 4, 6 AND 16 |
| [Symbol] | LIMITS OF DEVIATION OF THE WORKS Nos. 4, 6 AND 16 |
| TUNNEL AND COMPOUND | |
| [Symbol] | 25 - TEMPORARY WORKING AREA COMPOUND |
| [Symbol] | 26 - DIVERSION OF RIVERSIDE TUNNEL |
| [Symbol] | 27 - TRANSFER TUNNEL |
| [Symbol] | 28 - TRANSFER TUNNEL CONSTRUCTION AREA TEMPORARY COMPOUNDS |
| [Symbol] | 29 - TEMPORARY ACCESS WORKS TO WORKS 28, 34 & 36 (WEST OF HORNINGSEA ROAD) |
| [Symbol] | 30 - NETWORK RAIL MONITORING WORKS |
| [Symbol] | 31 - FINAL EFFLUENT & STORM PIPELINES |
| [Symbol] | 32 - OUTFALL |
| WATERBEACH PIPELINE / OTHER | |
| [Symbol] | 33 - WATERBEACH PIPELINE NORTH |
| [Symbol] | 34 - WATERBEACH PIPELINE CONSTRUCTION AREA AND COMPOUNDS |
| [Symbol] | 35 - WATERBEACH PIPELINE SPUR TO TERMINAL PUMPING STATION |
| [Symbol] | 36 - WATERBEACH PIPELINE SOUTH |
| [Symbol] | 37 - TEMPORARY ACCESS WORKS FOR WORKS Nos. 33 & 34 |
| [Symbol] | 38 - NEW BRIDLEWAY |
| [Symbol] | 39 - ECOLOGICAL MITIGATION AREA |
| [Symbol] | 40 - DECOMMISSIONING EXISTING WWTP |
| [Symbol] | SCHEME ORDER LIMITS |
| [Symbol] | LAND OUTSIDE SCHEME ORDER LIMITS |
| [Symbol] | FUTURE WORKS |

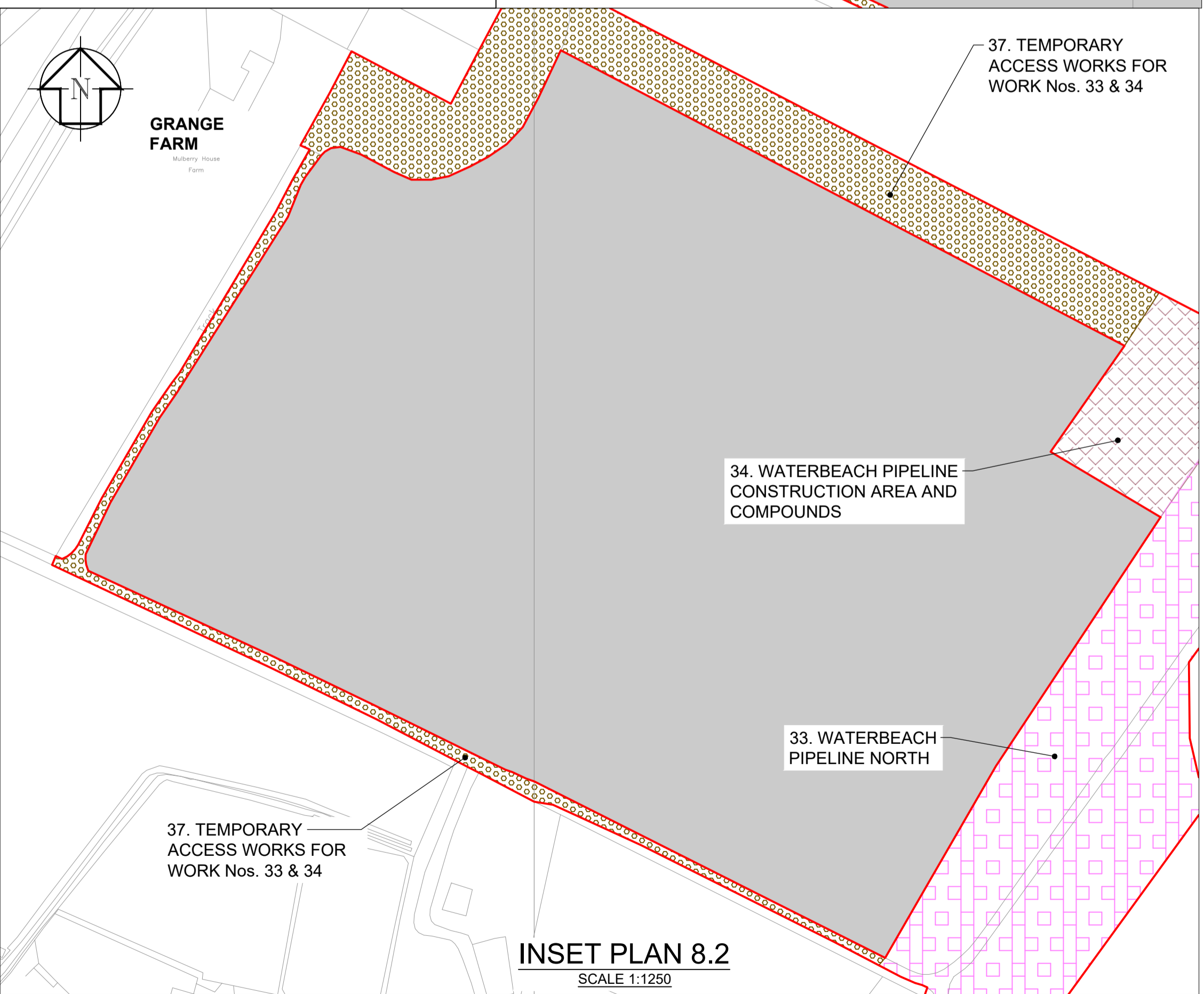
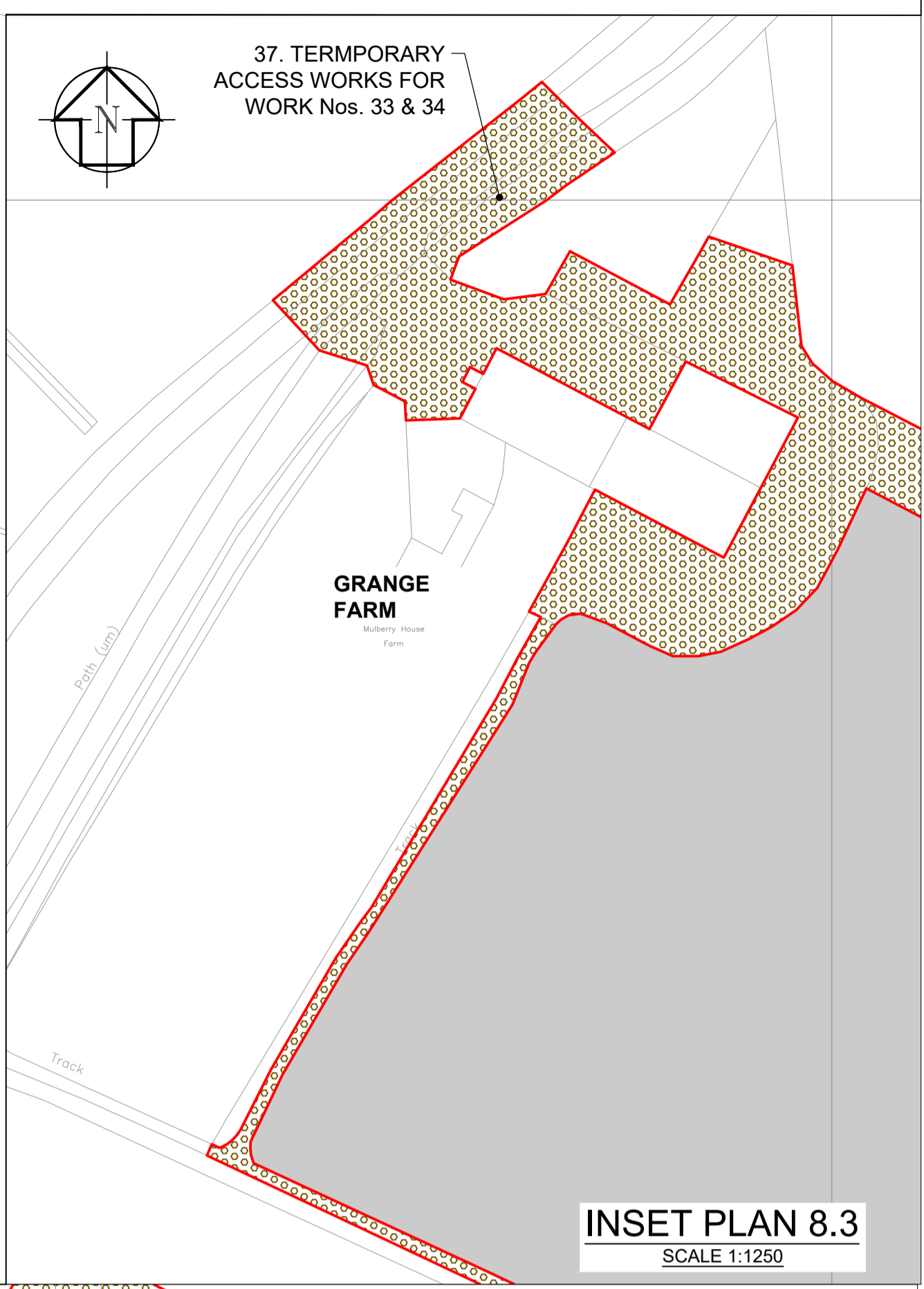
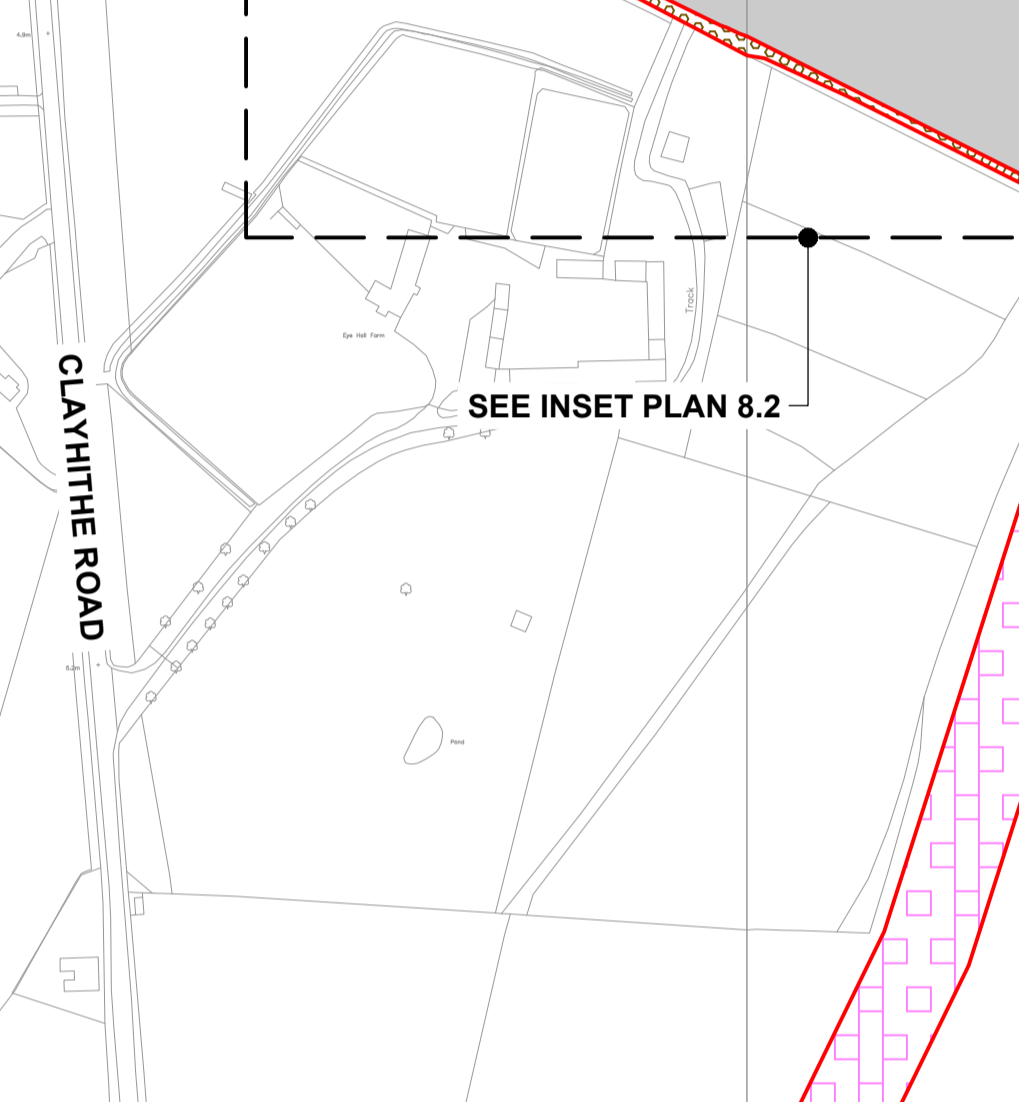
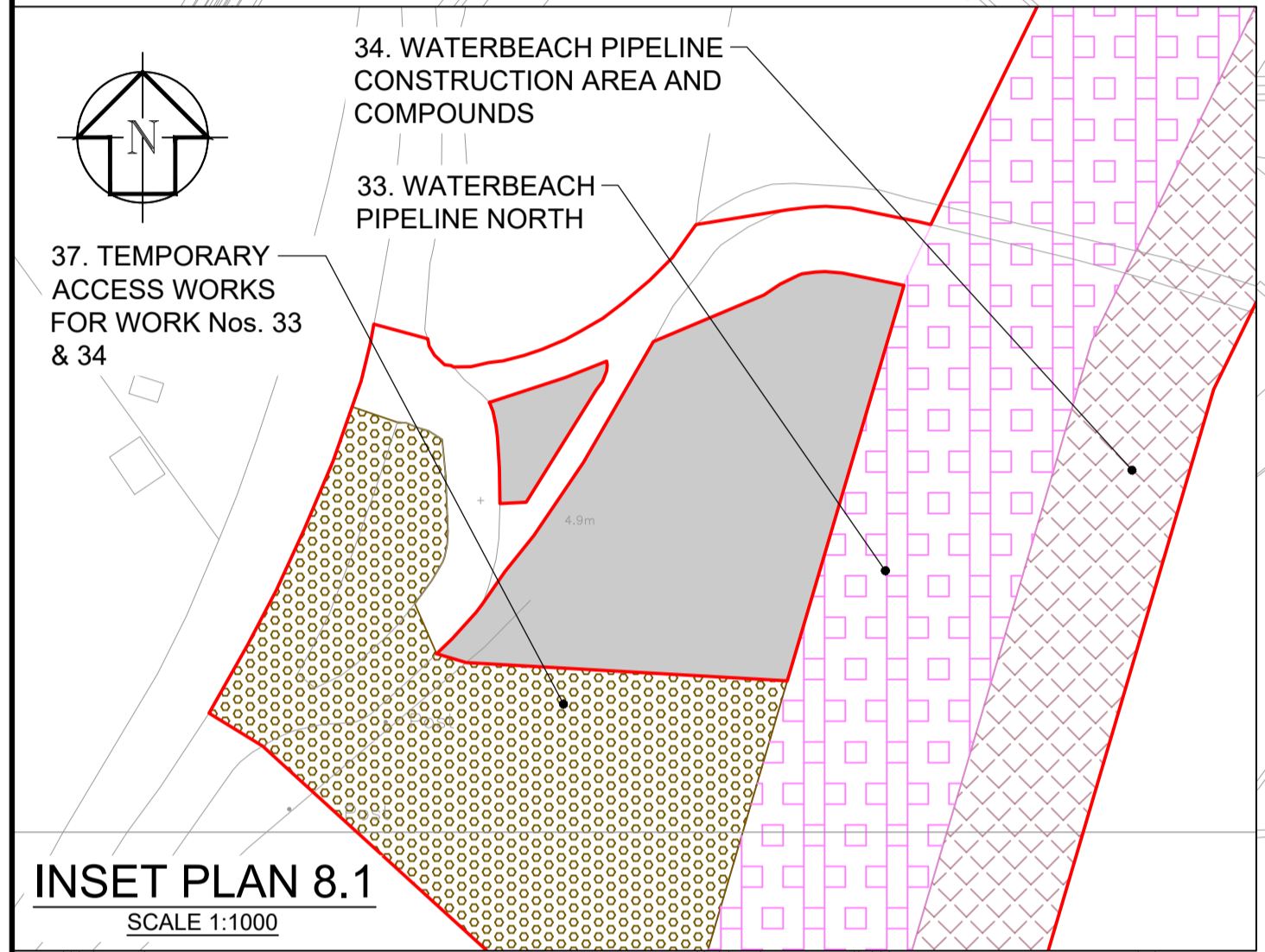

C04	26/03/24	UPDATED FOR EXAMINATION DEADLINE 6	S4	DP	MR	MH	DES'D: MR	DATE: 26/03/24
C03	09/02/24	REVISED FOR DCO EXAMINATION	S4	TRi	MR	MH	DRAWN: DP	DATE: 26/03/24
C02	14/04/23	FOR REVISED DCO SUBMISSION	S4	SC	MR	MH	CHK'D: MR	DATE: 26/03/24
C01	20/01/23	FOR DCO SUBMISSION	S4	JL	MR	MH	APP'D: MH	DATE: 26/03/24
REV	DATE	DETAILS	STAT	BY	CHK	APP		

SCALE: AS SHOWN @A1

PROJECT TITLE
CAMBRIDGE WASTE WATER TREATMENT PLANT RELOCATION PROJECT

DRAWING TITLE
4.3.8 WORKS PLANS SHEET 8 REGULATION 5(2)(j)



The plan is produced by Anglian Water Services Limited, from Ordnance Survey Crown Copyright, Licence 100022432. This map is to be used for the purposes of viewing the location of Anglian Water plant only. Any other use of the map data or further copies are not permitted. This notice is not intended to exclude or restrict liability for death or personal injury resulting from negligence. The original document stored in the BIM 360 Doc Project carry the version, suitability code, revision and approval information. Prints are uncontrolled and shall not be used for construction.

DRAWING No. **00001-100006-CAMEST-ZZZ-LAY-Z-9008**

REV. STAT. **C04 S4**

APPLICATION DOCUMENT REFERENCE 4.3.9

GENERAL NOTES

1. THESE PLANS SHOULD BE READ IN CONJUNCTION WITH SCHEDULE 1 (AUTHORISED DEVELOPMENT) TO THE DRAFT DEVELOPMENT CONSENT ORDER (APPLICATION DOCUMENT REFERENCE 2.1).
2. THE LEGEND IS IDENTICAL ON ALL SHEETS OF THE WORKS PLANS AND THEREFORE NOT ALL ITEMS DETAILED IN THE LEGEND ARE REPRESENTED ON EACH SHEET.
3. THE LIMITS OF DEVIATION ARE THE FULL EXTENT OF THE AREAS WITHIN THE WORK NUMBERS SHOWN SAVE AS PERMITTED BY ARTICLE 6 OF THE DRAFT DEVELOPMENT CONSENT ORDER.

LEGEND

- | | |
|---|--|
| HIGHWAYS | WORKS Nos. |
| [Symbol] | 1 - HIGHWAY WORKS |
| [Symbol] | 2 - PERMANENT ACCESS ROAD |
| [Symbol] | 3 - VISITOR PARKING |
| PROPOSED WASTE WATER TREATMENT PLANT | |
| [Symbol] | 4 - INLET WORKS & PRELIMINARY TREATMENT |
| [Symbol] | 5 - ELECTRICAL SUPPLY AND POWER GENERATION |
| [Symbol] | 6 - PRIMARY TREATMENT & CHEMICAL DOSING |
| [Symbol] | 7 - WORKSHOP & PARKING |
| [Symbol] | 8 - SLUDGE TREATMENT CENTRE |
| [Symbol] | 9 - GAS TO GRID OR COMBINED HEAT & POWER (CHP) |
| [Symbol] | 10 - SECONDARY TREATMENT MEMBRANE AERATED BIOFILM REACTOR (MABR) |
| [Symbol] | 11 - SECONDARY TREATMENT (SETTLEMENT) |
| [Symbol] | 12 - TREATED WATER COLLECTION CHAMBER |
| [Symbol] | 13 - TERTIARY TREATMENT |
| [Symbol] | 14 - STORMWATER MANAGEMENT |
| [Symbol] | 15 - EARTH BUND & SOLAR PHOTOVOLTAIC PANELS (PV) |
| [Symbol] | 16 - TERMINAL PUMPING STATION |
| [Symbol] | 17 - EXISTING RISING AND GRAVITY MAIN DIVERSIONS |
| [Symbol] | 18 - INTERCEPTION AND FIRST CONSTRUCTION SHAFT |
| [Symbol] | 19 - GATEWAY BUILDING |
| [Symbol] | 20 - TEMPORARY COMPOUND AREA |
| [Symbol] | 21 - TEMPORARY SITE ESTABLISHMENT |
| [Symbol] | 22 - WASTE WATER TREATMENT PLANT CONSTRUCTION WORKS AREA |
| [Symbol] | 23 - LANDSCAPING AND ECOLOGICAL WORKS |
| [Symbol] | 24 - LANDSCAPING AND ECOLOGICAL WORKS TEMPORARY WORK |
| [Symbol] | LIMITS OF DEVIATION FOR ALL WORKS Nos. WITHIN THE INNER BOUNDARY OF WORK No 15 WITH THE EXCEPTION OF WORK Nos. 4, 6 AND 16 |
| [Symbol] | LIMITS OF DEVIATION OF THE WORKS Nos. 4, 6 AND 16 |
| TUNNEL AND COMPOUND | |
| [Symbol] | 25 - TEMPORARY WORKING AREA COMPOUND |
| [Symbol] | 26 - DIVERSION OF RIVERSIDE TUNNEL |
| [Symbol] | 27 - TRANSFER TUNNEL |
| [Symbol] | 28 - TRANSFER TUNNEL CONSTRUCTION AREA TEMPORARY COMPOUNDS |
| [Symbol] | 29 - TEMPORARY ACCESS WORKS TO WORKS 28, 34 & 36 (WEST OF HORNINGSEA ROAD) |
| [Symbol] | 30 - NETWORK RAIL MONITORING WORKS |
| [Symbol] | 31 - FINAL EFFLUENT & STORM PIPELINES |
| [Symbol] | 32 - OUTFALL |
| WATERBEACH PIPELINE / OTHER | |
| [Symbol] | 33 - WATERBEACH PIPELINE NORTH |
| [Symbol] | 34 - WATERBEACH PIPELINE CONSTRUCTION AREA AND COMPOUNDS |
| [Symbol] | 35 - WATERBEACH PIPELINE SPUR TO TERMINAL PUMPING STATION |
| [Symbol] | 36 - WATERBEACH PIPELINE SOUTH |
| [Symbol] | 37 - TEMPORARY ACCESS WORKS FOR WORKS Nos. 33 & 34 |
| [Symbol] | 38 - NEW BRIDLEWAY |
| [Symbol] | 39 - ECOLOGICAL MITIGATION AREA |
| [Symbol] | 40 - DECOMMISSIONING EXISTING WWTP |
| [Symbol] | SCHEME ORDER LIMITS |
| [Symbol] | LAND OUTSIDE SCHEME ORDER LIMITS |
| [Symbol] | FUTURE WORKS |

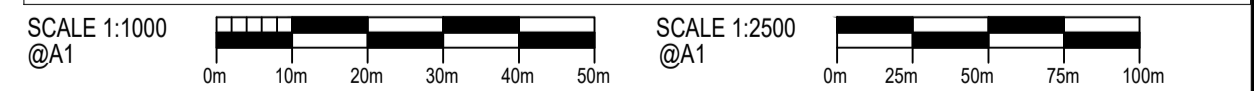
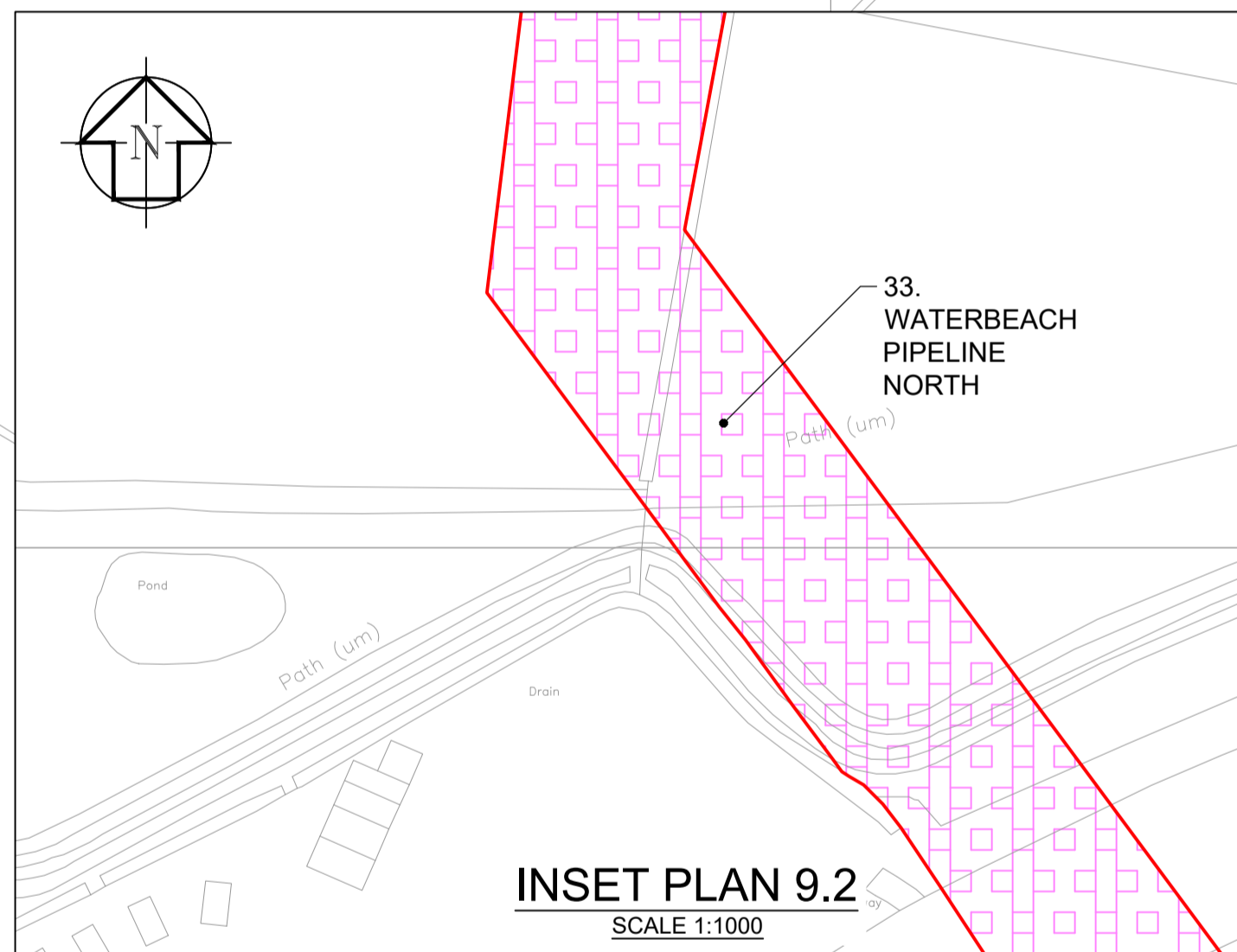
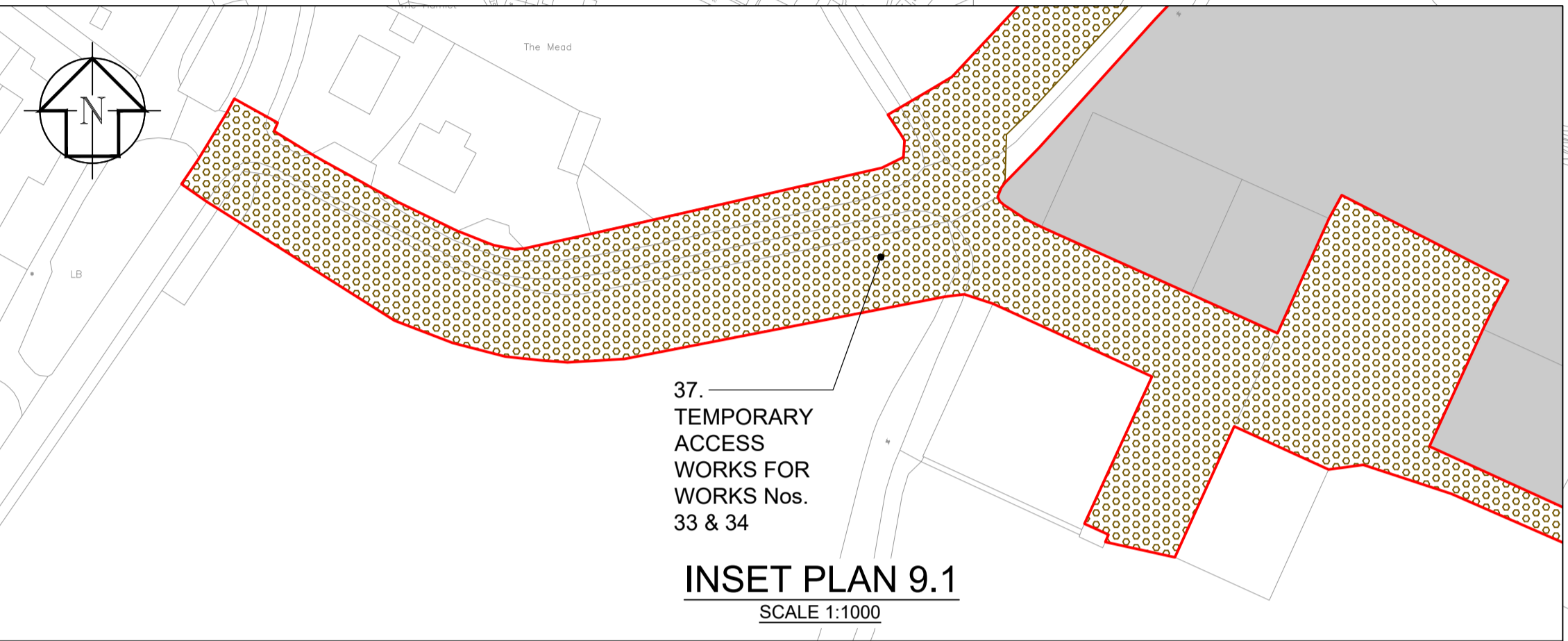
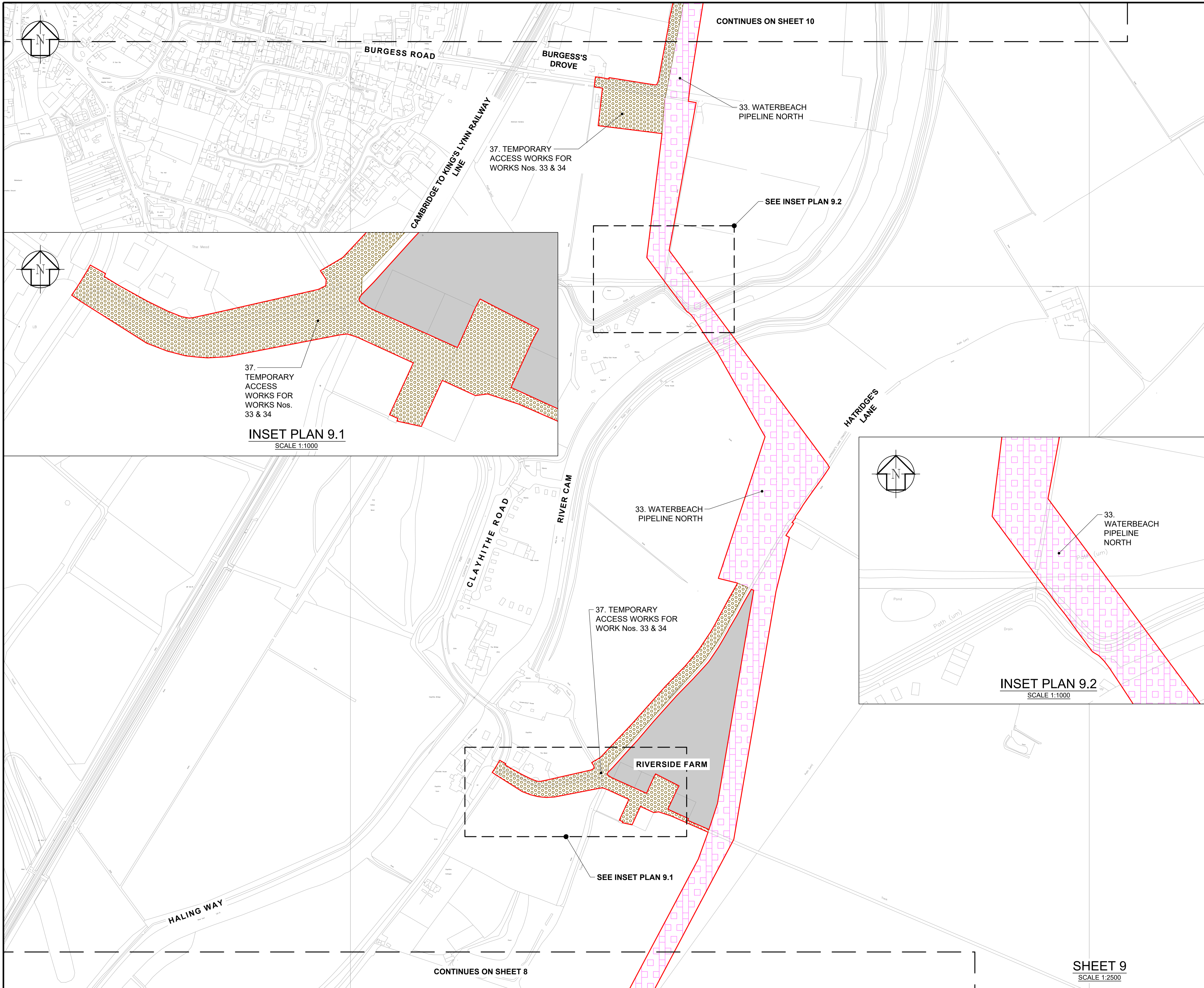

<table border="1"> <tr> <td>REV</td> <td>DATE</td> <td>DETAILS</td> <td>STAT</td> <td>BY</td> <td>CHK</td> <td>APP</td> </tr> <tr> <td>C04</td> <td>26/03/24</td> <td>UPDATED FOR EXAMINATION DEADLINE 6</td> <td>S4</td> <td>DP</td> <td>MR</td> <td>MH</td> </tr> <tr> <td>C03</td> <td>09/02/24</td> <td>REVISED FOR DCO EXAMINATION</td> <td>S4</td> <td>TRi</td> <td>MR</td> <td>MH</td> </tr> <tr> <td>C02</td> <td>14/04/23</td> <td>FOR REVISED DCO SUBMISSION</td> <td>S4</td> <td>SC</td> <td>MR</td> <td>MH</td> </tr> <tr> <td>C01</td> <td>20/01/23</td> <td>FOR DCO SUBMISSION</td> <td>S4</td> <td>JL</td> <td>MR</td> <td>MH</td> </tr> </table>	REV	DATE	DETAILS	STAT	BY	CHK	APP	C04	26/03/24	UPDATED FOR EXAMINATION DEADLINE 6	S4	DP	MR	MH	C03	09/02/24	REVISED FOR DCO EXAMINATION	S4	TRi	MR	MH	C02	14/04/23	FOR REVISED DCO SUBMISSION	S4	SC	MR	MH	C01	20/01/23	FOR DCO SUBMISSION	S4	JL	MR	MH	<table border="1"> <tr> <td>DES'D:</td> <td>MR</td> <td>DATE:</td> <td>26/03/24</td> </tr> <tr> <td>DRAWN:</td> <td>DP</td> <td>DATE:</td> <td>26/03/24</td> </tr> <tr> <td>CHK'D:</td> <td>MR</td> <td>DATE:</td> <td>26/03/24</td> </tr> <tr> <td>APP'D:</td> <td>MH</td> <td>DATE:</td> <td>26/03/24</td> </tr> </table>	DES'D:	MR	DATE:	26/03/24	DRAWN:	DP	DATE:	26/03/24	CHK'D:	MR	DATE:	26/03/24	APP'D:	MH	DATE:	26/03/24	<table border="1"> <tr> <td>SCALE:</td> <td>AS SHOWN @A1</td> </tr> </table>	SCALE:	AS SHOWN @A1	<table border="1"> <tr> <td>PROJECT TITLE</td> <td>CAMBRIDGE WASTE WATER TREATMENT PLANT RELOCATION PROJECT</td> </tr> </table>	PROJECT TITLE	CAMBRIDGE WASTE WATER TREATMENT PLANT RELOCATION PROJECT	<table border="1"> <tr> <td>DRAWING TITLE</td> <td>4.3.9 WORKS PLANS SHEET 9 REGULATION 5(2)(j)</td> </tr> </table>	DRAWING TITLE	4.3.9 WORKS PLANS SHEET 9 REGULATION 5(2)(j)	<p>Anglian Water Services Ltd, Lancaster House, Lancaster Way, Ermine Business Park, Huntingdon, PE29 6XU Tel: 01480 323000 www.anglianwater.co.uk</p>	<p>The plan is produced by Anglian Water Services Limited, from Ordnance Survey Crown Copyright, Licence 100022432. This map is to be used for the purposes of viewing the location of Anglian Water plant only. Any other use of the map data or further copies are not permitted. This notice is not intended to exclude or restrict liability for death or personal injury resulting from negligence. The original document stored in the BIM 360 Doc Project carry the version, suitability code, revision and approval information. Prints are uncontrolled and shall not be used for construction.</p>	<table border="1"> <tr> <td>DRAWING No.</td> <td>00001-100006-CAMEST-ZZZ-LAY-Z-9009</td> </tr> </table>	DRAWING No.	00001-100006-CAMEST-ZZZ-LAY-Z-9009	<table border="1"> <tr> <td>REV.</td> <td>STAT.</td> </tr> <tr> <td>C04</td> <td>S4</td> </tr> </table>	REV.	STAT.	C04	S4
REV	DATE	DETAILS	STAT	BY	CHK	APP																																																																	
C04	26/03/24	UPDATED FOR EXAMINATION DEADLINE 6	S4	DP	MR	MH																																																																	
C03	09/02/24	REVISED FOR DCO EXAMINATION	S4	TRi	MR	MH																																																																	
C02	14/04/23	FOR REVISED DCO SUBMISSION	S4	SC	MR	MH																																																																	
C01	20/01/23	FOR DCO SUBMISSION	S4	JL	MR	MH																																																																	
DES'D:	MR	DATE:	26/03/24																																																																				
DRAWN:	DP	DATE:	26/03/24																																																																				
CHK'D:	MR	DATE:	26/03/24																																																																				
APP'D:	MH	DATE:	26/03/24																																																																				
SCALE:	AS SHOWN @A1																																																																						
PROJECT TITLE	CAMBRIDGE WASTE WATER TREATMENT PLANT RELOCATION PROJECT																																																																						
DRAWING TITLE	4.3.9 WORKS PLANS SHEET 9 REGULATION 5(2)(j)																																																																						
DRAWING No.	00001-100006-CAMEST-ZZZ-LAY-Z-9009																																																																						
REV.	STAT.																																																																						
C04	S4																																																																						

APPLICATION DOCUMENT REFERENCE 4.3.10

GENERAL NOTES

1. THESE PLANS SHOULD BE READ IN CONJUNCTION WITH SCHEDULE 1 (AUTHORISED DEVELOPMENT) TO THE DRAFT DEVELOPMENT CONSENT ORDER (APPLICATION DOCUMENT REFERENCE 2.1).
2. THE LEGEND IS IDENTICAL ON ALL SHEETS OF THE WORKS PLANS AND THEREFORE NOT ALL ITEMS DETAILED IN THE LEGEND ARE REPRESENTED ON EACH SHEET.
3. THE LIMITS OF DEVIATION ARE THE FULL EXTENT OF THE AREAS WITHIN THE WORK NUMBERS SHOWN SAVE AS PERMITTED BY ARTICLE 6 OF THE DRAFT DEVELOPMENT CONSENT ORDER.

LEGEND

- HIGHWAYS**
- 1 - HIGHWAY WORKS
 - 2 - PERMANENT ACCESS ROAD
 - 3 - VISITOR PARKING
- PROPOSED WASTE WATER TREATMENT PLANT**
- 4 - INLET WORKS & PRELIMINARY TREATMENT
 - 5 - ELECTRICAL SUPPLY AND POWER GENERATION
 - 6 - PRIMARY TREATMENT & CHEMICAL DOSING
 - 7 - WORKSHOP & PARKING
 - 8 - SLUDGE TREATMENT CENTRE
 - 9 - GAS TO GRID OR COMBINED HEAT & POWER (CHP)
 - 10 - SECONDARY TREATMENT MEMBRANE AERATED BIOFILM REACTOR (MABR)
 - 11 - SECONDARY TREATMENT (SETTLEMENT)
 - 12 - TREATED WATER COLLECTION CHAMBER
 - 13 - TERTIARY TREATMENT
 - 14 - STORMWATER MANAGEMENT
 - 15 - EARTH BUND & SOLAR PHOTOVOLTAIC PANELS (PV)
 - 16 - TERMINAL PUMPING STATION
 - 17 - EXISTING RISING AND GRAVITY MAIN DIVERSIONS
 - 18 - INTERCEPTION AND FIRST CONSTRUCTION SHAFT
 - 19 - GATEWAY BUILDING
 - 20 - TEMPORARY COMPOUND AREA
 - 21 - TEMPORARY SITE ESTABLISHMENT
 - 22 - WASTE WATER TREATMENT PLANT CONSTRUCTION WORKS AREA
 - 23 - LANDSCAPING AND ECOLOGICAL WORKS
 - 24 - LANDSCAPING AND ECOLOGICAL WORKS TEMPORARY WORK
- LIMITS OF DEVIATION FOR ALL WORKS Nos. WITHIN THE INNER BOUNDARY OF WORK No 15 WITH THE EXCEPTION OF WORK Nos. 4, 6 AND 16**
- LIMITS OF DEVIATION OF THE WORKS Nos. 4, 6 AND 16**
- TUNNEL AND COMPOUND**
- 25 - TEMPORARY WORKING AREA COMPOUND
 - 26 - DIVERSION OF RIVERSIDE TUNNEL
 - 27 - TRANSFER TUNNEL
 - 28 - TRANSFER TUNNEL CONSTRUCTION AREA TEMPORARY COMPOUNDS
 - 29 - TEMPORARY ACCESS WORKS TO WORKS 28, 34 & 36 (WEST OF HORNINGSEA ROAD)
 - 30 - NETWORK RAIL MONITORING WORKS
 - 31 - FINAL EFFLUENT & STORM PIPELINES
 - 32 - OUTFALL
- WATERBEACH PIPELINE / OTHER**
- 33 - WATERBEACH PIPELINE NORTH
 - 34 - WATERBEACH PIPELINE CONSTRUCTION AREA AND COMPOUNDS
 - 35 - WATERBEACH PIPELINE SPUR TO TERMINAL PUMPING STATION
 - 36 - WATERBEACH PIPELINE SOUTH
 - 37 - TEMPORARY ACCESS WORKS FOR WORKS Nos. 33 & 34
 - 38 - NEW BRIDLEWAY
 - 39 - ECOLOGICAL MITIGATION AREA
 - 40 - DECOMMISSIONING EXISTING WWTP
- SCHEME ORDER LIMITS**
- LAND OUTSIDE SCHEME ORDER LIMITS
 - FUTURE WORKS

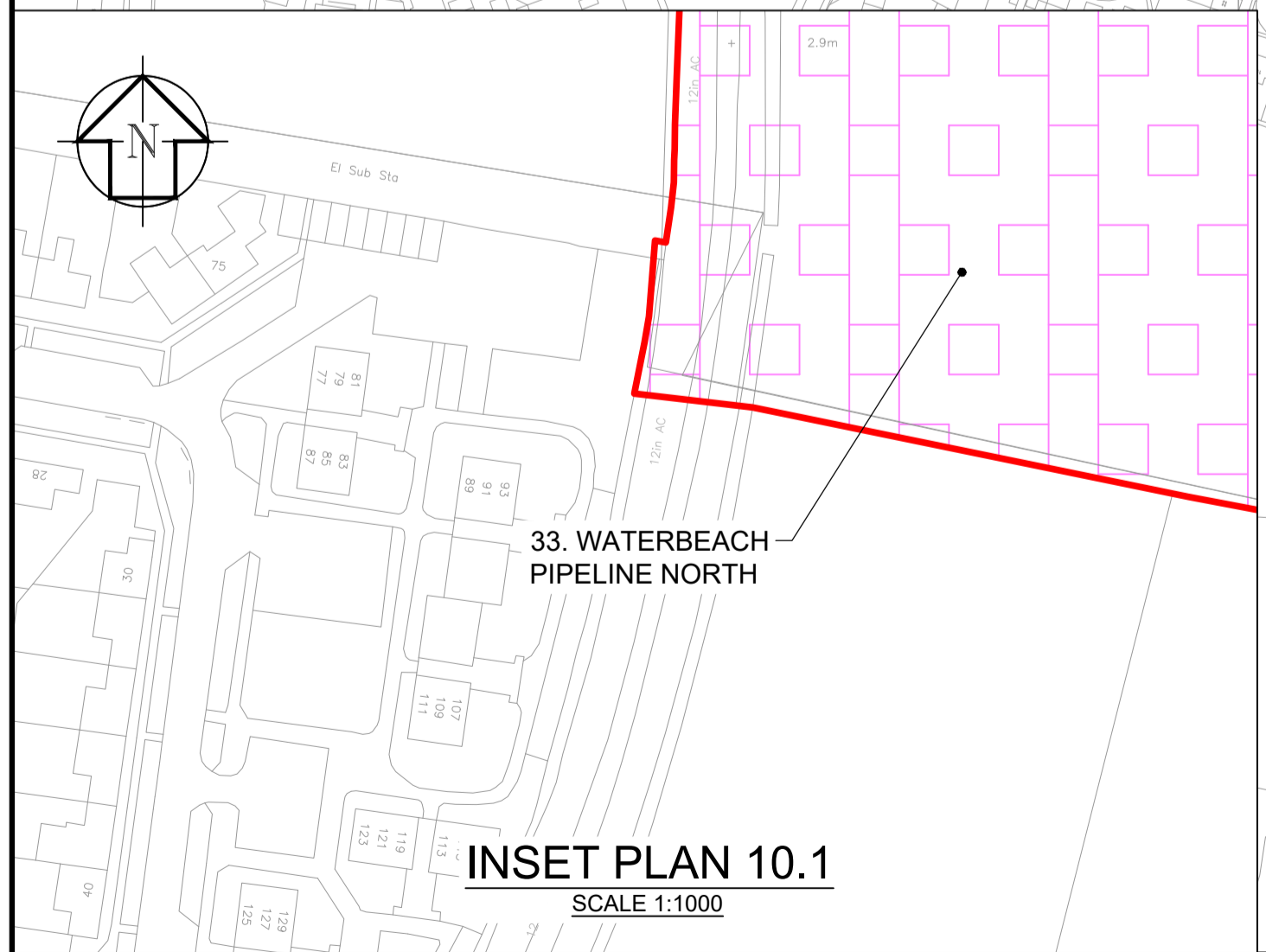
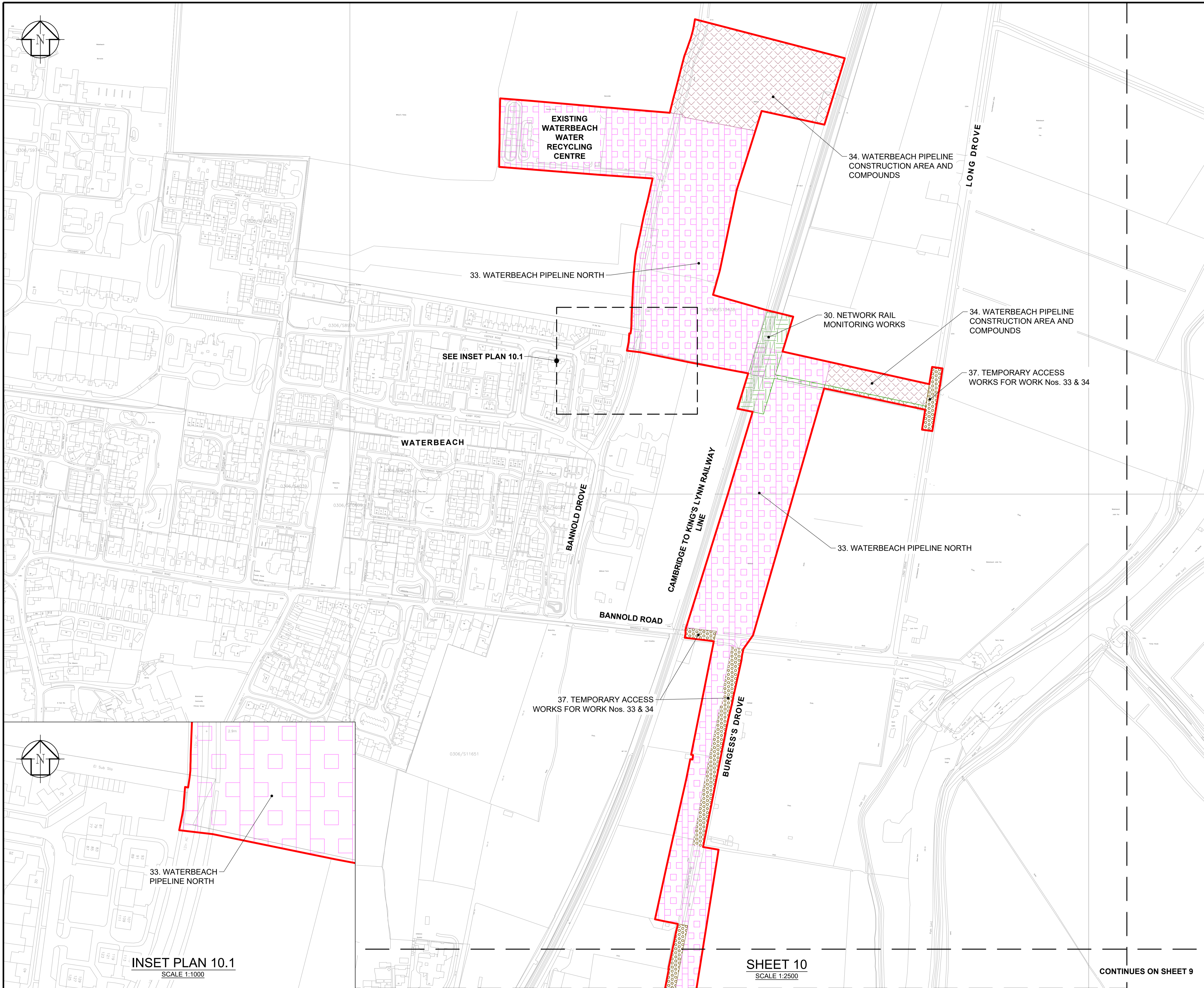

CONTINUES ON SHEET 9

C05	26/03/24	UPDATED FOR EXAMINATION DEADLINE 6	S4	DP	MR	MH	DES'D: MR	DATE: 26/03/24
C04	09/02/24	REVISED FOR DCO EXAMINATION	S4	TRI	MR	MH	DRAWN: DP	DATE: 26/03/24
C03	29/09/23	FOR REVISED DCO SUBMISSION	S4	SC	AH	MR	CHK'D: AH	DATE: 26/03/24
C02	14/04/23	FOR REVISED DCO SUBMISSION	S4	SC	MR	MH	APP'D: MR	DATE: 26/03/24
C01	20/01/23	FOR DCO SUBMISSION	S4	JL	MR	MH		
REV	DATE	DETAILS	STAT	BY	CHK	APP		

SCALE: AS SHOWN @A1

PROJECT TITLE
CAMBRIDGE WASTE WATER TREATMENT PLANT RELOCATION PROJECT

DRAWING TITLE
4.3.10 WORKS PLANS SHEET 10 REGULATION 5(2)(j)



The plan is produced by Anglian Water Services Limited, from Ordnance Survey Crown Copyright, Licence 10022432. This map is to be used for the purposes of viewing the location of Anglian Water plant only. Any other use of the map data or further copies are not permitted. This notice is not intended to exclude or restrict liability for death or personal injury resulting from negligence. The original document stored in the BIM 360 Doc Project carry the version, suitability code, revision and approval information. Prints are uncontrolled and shall not be used for construction.

DRAWING No. **00001-100006-CAMEST-ZZZ-LAY-Z-9010**

REV. STAT. **A1**

C05 S4

APPLICATION DOCUMENT REFERENCE 4.3.11

GENERAL NOTES

1. THESE PLANS SHOULD BE READ IN CONJUNCTION WITH SCHEDULE 1 (AUTHORISED DEVELOPMENT) TO THE DRAFT DEVELOPMENT CONSENT ORDER (APPLICATION DOCUMENT REFERENCE 2.1).
2. THE LEGEND IS IDENTICAL ON ALL SHEETS OF THE WORKS PLANS AND THEREFORE NOT ALL ITEMS DETAILED IN THE LEGEND ARE REPRESENTED ON EACH SHEET.
3. THE LIMITS OF DEVIATION ARE THE FULL EXTENT OF THE AREAS WITHIN THE WORK NUMBERS SHOWN SAVE AS PERMITTED BY ARTICLE 6 OF THE DRAFT DEVELOPMENT CONSENT ORDER.

LEGEND

- | | |
|---|--|
| HIGHWAYS | WORKS Nos. |
| | 1 - HIGHWAY WORKS |
| | 2 - PERMANENT ACCESS ROAD |
| | 3 - VISITOR PARKING |
| PROPOSED WASTE WATER TREATMENT PLANT | |
| | 4 - INLET WORKS & PRELIMINARY TREATMENT |
| | 5 - ELECTRICAL SUPPLY AND POWER GENERATION |
| | 6 - PRIMARY TREATMENT & CHEMICAL DOSING |
| | 7 - WORKSHOP & PARKING |
| | 8 - SLUDGE TREATMENT CENTRE |
| | 9 - GAS TO GRID OR COMBINED HEAT & POWER (CHP) |
| | 10 - SECONDARY TREATMENT MEMBRANE AERATED BIOFILM REACTOR (MABR) |
| | 11 - SECONDARY TREATMENT (SETTLEMENT) |
| | 12 - TREATED WATER COLLECTION CHAMBER |
| | 13 - TERTIARY TREATMENT |
| | 14 - STORMWATER MANAGEMENT |
| | 15 - EARTH BUND & SOLAR PHOTOVOLTAIC PANELS (PV) |
| | 16 - TERMINAL PUMPING STATION |
| | 17 - EXISTING RISING AND GRAVITY MAIN DIVERSIONS |
| | 18 - INTERCEPTION AND FIRST CONSTRUCTION SHAFT |
| | 19 - GATEWAY BUILDING |
| | 20 - TEMPORARY COMPOUND AREA |
| | 21 - TEMPORARY SITE ESTABLISHMENT |
| | 22 - WASTE WATER TREATMENT PLANT CONSTRUCTION WORKS AREA |
| | 23 - LANDSCAPING AND ECOLOGICAL WORKS |
| | 24 - LANDSCAPING AND ECOLOGICAL WORKS TEMPORARY WORK |
| | LIMITS OF DEVIATION FOR ALL WORKS Nos. WITHIN THE INNER BOUNDARY OF WORK No 15 WITH THE EXCEPTION OF WORK Nos. 4, 6 AND 16 |
| | LIMITS OF DEVIATION OF THE WORKS Nos. 4, 6 AND 16 |
| TUNNEL AND COMPOUND | |
| | 25 - TEMPORARY WORKING AREA COMPOUND |
| | 26 - DIVERSION OF RIVERSIDE TUNNEL |
| | 27 - TRANSFER TUNNEL |
| | 28 - TRANSFER TUNNEL CONSTRUCTION AREA TEMPORARY COMPOUNDS |
| | 29 - TEMPORARY ACCESS WORKS TO WORKS 28, 34 & 36 (WEST OF HORNINGSEA ROAD) |
| | 30 - NETWORK RAIL MONITORING WORKS |
| | 31 - FINAL EFFLUENT & STORM PIPELINES |
| | 32 - OUTFALL |
| WATERBEACH PIPELINE / OTHER | |
| | 33 - WATERBEACH PIPELINE NORTH |
| | 34 - WATERBEACH PIPELINE CONSTRUCTION AREA AND COMPOUNDS |
| | 35 - WATERBEACH PIPELINE SPUR TO TERMINAL PUMPING STATION |
| | 36 - WATERBEACH PIPELINE SOUTH |
| | 37 - TEMPORARY ACCESS WORKS FOR WORKS Nos. 33 & 34 |
| | 38 - NEW BRIDLEWAY |
| | 39 - ECOLOGICAL MITIGATION AREA |
| | 40 - DECOMMISSIONING EXISTING WWTP |
| | SCHEME ORDER LIMITS |
| | LAND OUTSIDE SCHEME ORDER LIMITS |
| | FUTURE WORKS |

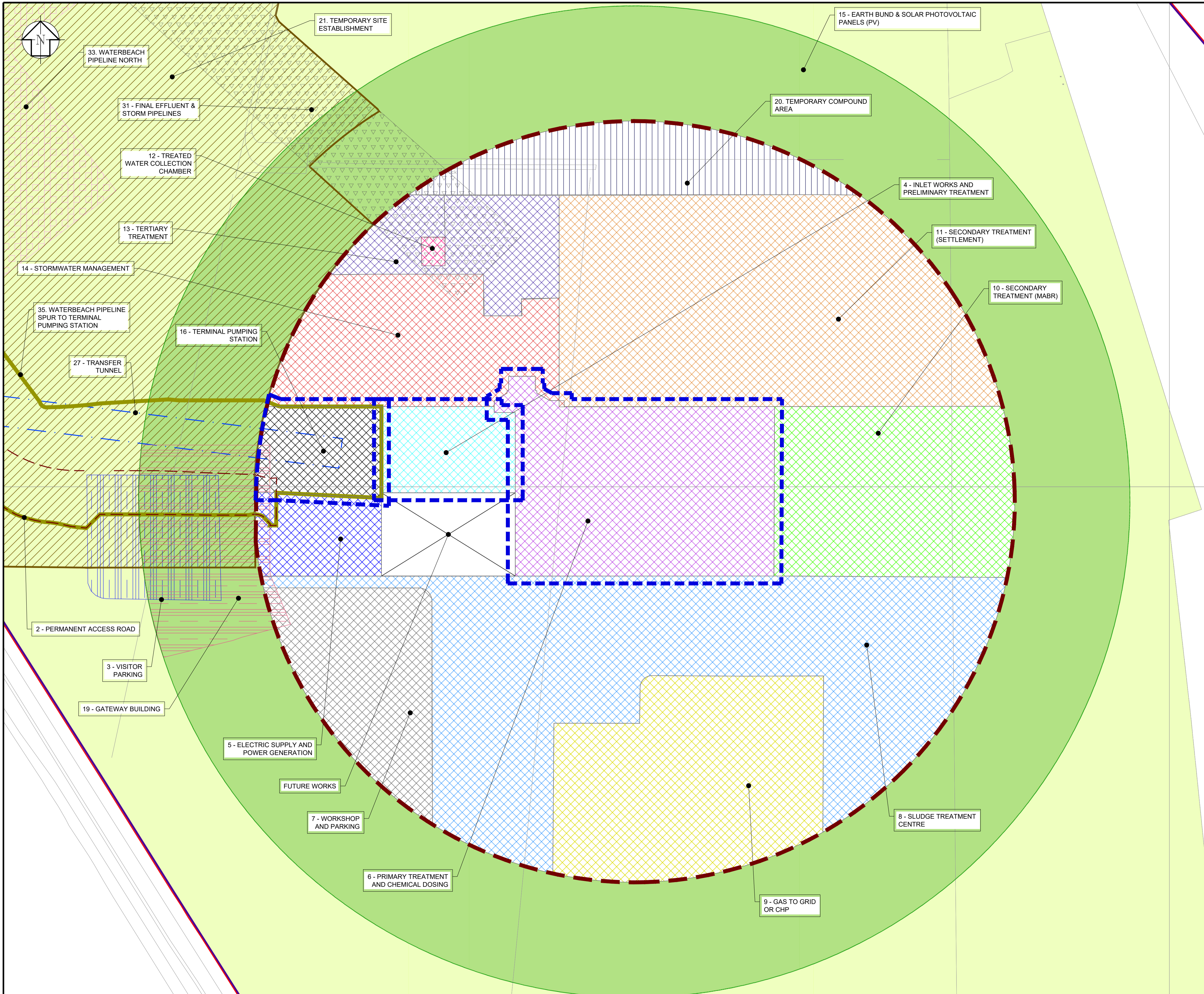
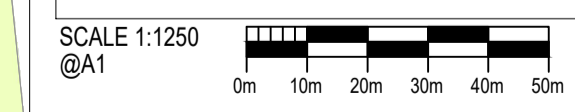

<table border="1"> <tr> <td>C04</td> <td>26/03/24</td> <td>UPDATED FOR EXAMINATION DEADLINE 6</td> <td>S4</td> <td>DP</td> <td>MR</td> <td>MH</td> <td>DES'D: MR</td> <td>DATE: 26/03/24</td> <td rowspan="4">SCALE: 1:1250 @A1</td> </tr> <tr> <td>C03</td> <td>09/02/24</td> <td>REVISED FOR DCO EXAMINATION</td> <td>S4</td> <td>TRi</td> <td>MR</td> <td>MH</td> <td>DRAWN: DP</td> <td>DATE: 26/03/24</td> </tr> <tr> <td>C02</td> <td>14/04/23</td> <td>FOR REVISED DCO SUBMISSION</td> <td>S4</td> <td>SC</td> <td>MR</td> <td>MH</td> <td>CHK'D: MR</td> <td>DATE: 26/03/24</td> </tr> <tr> <td>C01</td> <td>20/01/23</td> <td>FOR DCO SUBMISSION</td> <td>S4</td> <td>AJF</td> <td>MR</td> <td>MH</td> <td>APP'D: MH</td> <td>DATE: 26/03/24</td> </tr> <tr> <td>REV</td> <td>DATE</td> <td>DETAILS</td> <td>STAT</td> <td>BY</td> <td>CHK</td> <td>APP</td> <td></td> <td></td> <td></td> </tr> </table>	C04	26/03/24	UPDATED FOR EXAMINATION DEADLINE 6	S4	DP	MR	MH	DES'D: MR	DATE: 26/03/24	SCALE: 1:1250 @A1	C03	09/02/24	REVISED FOR DCO EXAMINATION	S4	TRi	MR	MH	DRAWN: DP	DATE: 26/03/24	C02	14/04/23	FOR REVISED DCO SUBMISSION	S4	SC	MR	MH	CHK'D: MR	DATE: 26/03/24	C01	20/01/23	FOR DCO SUBMISSION	S4	AJF	MR	MH	APP'D: MH	DATE: 26/03/24	REV	DATE	DETAILS	STAT	BY	CHK	APP				<p>PROJECT TITLE</p> <p>CAMBRIDGE WASTE WATER TREATMENT PLANT RELOCATION PROJECT</p>	<p>DRAWING TITLE</p> <p>4.3.11 WORKS PLANS SHEET 11 REGULATION 5(2)(j)</p>	<p>Anglian Water Services Ltd, Lancaster House, Lancaster Way, Ermine Business Park, Huntingdon, PE29 6XU, Tel: 01480 323000 www.anglianwater.co.uk</p>	<p>The plan is produced by Anglian Water Services Limited, from Ordnance Survey Crown Copyright, Licence 100022432. This map is to be used for the purposes of viewing the location of Anglian Water plant only. Any other use of the map data or further copies are not permitted. This notice is not intended to exclude or restrict liability for death or personal injury resulting from negligence. The original document stored in the BIM 360 Doc Project carry the version, suitability code, revision and approval information. Prints are uncontrolled and shall not be used for construction.</p> <p>DRAWING No. 00001-100006-CAMEST-ZZZ-LAY-Z-9818</p>	<p>DRAWING SIZE</p> <p>A1</p> <p>REV. STAT.</p> <p>C04 S4</p>
C04	26/03/24	UPDATED FOR EXAMINATION DEADLINE 6	S4	DP	MR	MH	DES'D: MR	DATE: 26/03/24	SCALE: 1:1250 @A1																																											
C03	09/02/24	REVISED FOR DCO EXAMINATION	S4	TRi	MR	MH	DRAWN: DP	DATE: 26/03/24																																												
C02	14/04/23	FOR REVISED DCO SUBMISSION	S4	SC	MR	MH	CHK'D: MR	DATE: 26/03/24																																												
C01	20/01/23	FOR DCO SUBMISSION	S4	AJF	MR	MH	APP'D: MH	DATE: 26/03/24																																												
REV	DATE	DETAILS	STAT	BY	CHK	APP																																														

Get in touch

You can contact us by:



Emailing at info@cwwtpr.com



Calling our Freephone information line on **0808 196 1661**



Writing to us at **Freepost: CWWTPR**

You can view all our DCO application documents and updates on the application on The Planning Inspectorate website:

<https://infrastructure.planninginspectorate.gov.uk/projects/eastern/cambridge-waste-water-treatment-plant-relocation/>